THE LIMA TIMES-DEMOCRAT.

CABLE AND TELEGRAPH REPORT OF THE SCRIPPS-McRAE PRESS ASSOCIATION CO.

VOL. XVIII. NO. 123 — LIMA, OHIO, THURSDAY, MARCH 6 1902. — PRICE THREE CENTS.

RIOTERS

Who are Marching Toward the Jail for Purpose of Rescuing

Prisoner Charged With Murder

Will be Given a Warm Reception by the Citizens Who Have Formed Themselves Into a Posse to Uphold the Majesty of the Law.

Marion Ala., March 6 —An organiz mob of negroes is marching toward this town with the intention of rescuing the county jail and releasing two negro murderers, one of whom is Luke Sanders Citizen soldiery is being organized, and at 9 o'clock 50 men were under arms ready to meet the marching negroes Pickets have been thrown out on every road leading into the town and if the mob appears a serious conflict is feared Leading citizens held a conference and decided not to ask the governor for aid, as they believed it the duty of the people to enforce law and order.

When the reports were first received little credence was placed in them Several hours later couriers reported that real danger existed and the citizens' posse was immediately organized.

Luke Sanders and John Sanders, the prisoners, are charged with the murder of Road Overseer Mullen, committed some months ago. Luke Sanders was sentenced to hang and the supreme court refused a new hearing, but recommended commutation of sentence by the governor. The matter was referred to the state pardoning board, and on their recommendation he refused to interfere with the lower court's sentence When news of this action reached Marion the negroes of Perry county were incensed and decided to organize and release both men.

Perry county is one of the "black belt" counties and a large majority of the population is composed of negroes

MINERS ENTOMBED.

An Explosion at Noon Today Jeopardizes the Lives of Many.

Monongahela, March 6—A serious explosion occurred at noon today in the Hillsdale mines, a mile above this city. It is feared that a number of men entombed in the mine are dead but many others are in the mine Different reports have reached here and some of them give the number as low as ten, while others have them up to 30 The pit opening is a mass of flames

IMMIGRATION

Is an Important Subject Now Discussed.

[illegible] —The [illegible] immigration [illegible] a favorable report on [illegible] immigration bill Chairman [illegible] will call it up in the house at the first opportunity As [illegible] the bill increases [illegible] from $1 to $1 50 Another [illegible] provision is that extending to two years the period during which immigrants may be deported if they become public charges The education test, which was proposed as a feature of the bill, was omitted in the final draft and will be incorporated in a separate measure

LAST "HELLO."

Stood on a Machine and Completed Circuit.

Duluth, Minn March 6—James J McKusick was killed by a shock of electricity while talking through a telephone McKusick was at his home and stood upon a steam register in order to more conveniently use the 'phone While engaged in talking he suddenly turned up his hands, his body seemed to stiffen and he fell dead at his wife's feet It is supposed that the telephone wire crossed other electric wires and that McKusick, standing on metal, completed an electrical circuit.

THE LEADERS

In the Liberal Party in England Disagree.

London March 6—The speech of Sir Henry Campbell-Bannerman before the National Liberal club in London, which accentuated the split in the Liberal party, was echoed at Eastbourne by Lord Spencer, who expressed his keen disappointment over the attitude of Lord Rosebery, and declared that he could not assent to the abandonment of home rule. Lord Spencer said he totally disagreed with and could not possibly wish success to new Roseberyite Liberal league.

BIG BLIZZARD

Has Eclipsed All Former Experiences.

[illegible] March 6—A snow storm which promises to surpass the famous blizzard of March 1888 is raging here Snow has fallen to the depth of nine inches and there is no sign of cessation but the wind is blowing a gale Trolley cars are stalled here and there throughout the city and the rural districts are completely tied up Sleighs have been along the lines to rescue the passengers in the snowbound cars Railway operations are practically at a standstill Some of the wires that were repaired have been blown down again and all is confusion

AGREEMENT

Reached After a Two Days Days Conference.

The Plate Company and the Amalgamated Association Get Together.

New York March 6—After a conference which lasted for two days the visiting committee of the Amalgamated Association of Iron and Steel Workers and the officials of the American Tin Plate Company reached an agreement and the mills of the American Tin Plate company will not be interrupted during the summer months when the annual scale of wages is formulated This, it is declared, means practically a continuous scale prevents the mills of the American Tin Plate company from closing and renders a strike impossible

Arrested For Kidnaping.

Valparaiso, Ind, March 6 — Jacob Reynolds was arrested on a charge of kidnaping Annie Clark, the 6-year-old adopted daughter of S. B. Clark of Louisville. It is said the girl's mother and Reynolds eloped from Kentucky seven years ago, and he deserted her in a year. She then married Clark, who is a wealthy merchant Reynolds was taken to Louisville. He came here with the girl two months ago.

GOLD NUGGETS

Found in the Crops of the Poultry

Shipped Into Market from a Little Farm Up in Wisconsin.

Chicago, March 6.—Nuggets of gold were found in the crops of chickens and ducks in South Water street. The fowls were shipped from Fiefield, Wis., a little town on the Wisconsin Central railway. The ducks were received by one of the many commission merchants along South Water street, and the discovery of the precious metal was made by his helpers when they killed the fowls for market. The commission men express the opinion that there must be gold in considerable quantities about the bottoms near Fiefield. There were three dozen fowls in the lot and in the crops of every one of these one or more particles of gold were discovered, 41 pieces in all being found The aggregate weight of the entire amount is six and one-half ounces

PORTO RICANS

Have Raised a Question as to Their Status.

Honolulu, Feb 26 via San Francisco, March 6.—The question has been raised here whether Porto Ricans brought into Hawaii have the right to vote About a year ago they were brought here in large numbers by the plantations, and the Republican territorial central committee asked Attorney General Dole for an opinion as to whether the Porto Ricans were citizens and had the right to vote Dole rendered an opinion to the effect that the Porto Ricans would have to be naturalized as foreigners are before they could vote in Hawaii The act of congress providing a form of government for Porto Rico made them citizens of Porto Rico while Hawaiians were made citizens of the United States and only citizens of the United States may vote here

NINE MONTHS

It Took to Settle This Iron Workers' Strike.

San Francisco March 6—After continuing for nine and a half months the strike of the iron workers of this city, begun on May 1 of last year, to enforce a demand for a nine-hour day, came to an end Two thirds of the unions composing the iron trades' council have acted upon the recommendation of that body that the strike be maintained no longer and have voted to allow their members to return to work Within the next week between 2000 and 3000 men will be employed

GREAT DAMAGE

Being Done by High Waters of the Platte.

Omaha Neb March 6—The flood in the Platte river caused by an ice gorge which formed above Louisville, while it has reached its climax is still causing a great amount of damage and the small town of Meadow is submerged The Missouri Pacific railroad and the Rock Island road have been much hampered in the operation of their trains by lost bridges and submerged tracks at several points The Rock Island tracks at Louisville and Meadow are under four feet of water

MAN SKIPPED

And Forfeited His Bond of Five Thousand.

Grand Rapids, Mich, March 6—It is learned that Thomas F McGarry, indicted with L K Salsbury, ex-city attorney, and others in the water deal scandal, left the city for the south It was generally supposed that he was too ill to leave the house, but he traveled unattended The prosecuting attorney was not notified of McGarry's going away His trial was set for this month McGarry is under $5 000 bond

Conference of Boer Leaders.

London, March 6.—In a dispatch dated Pretoria the correspondent of The Standard says that Mr Steyn and General Dewet have passed the Natal line, and, it is reported, are conferring with General Botha in the Utrecht district.

HOME

Rule People Have an Inning.

Leader Talks

And His Speech Elicits Great Applause.

Each Reference to British Officials Brings Forth Groans.

The Speaker Insists the Home Rule Idea Will Continue Until it Prevails and Discomforts the English.

London, March 6.—John Redmond, chairman of the Irish parliamentary party, in speaking at an Irish league demonstratoin at Finsbury, in Middlesex, said that the Irish party was apparently the only party in parliament today which knew its own mind and was not torn by internal dissensions Every reference Mr Redmond made to Mr Salisbury, the premier Mr Windham, the chief secretary for Ireland Lord Rosebery and Mr H X. Asquith, M P, was greeted with groans and hisses Mr Redmond further said that the demands of those in favor of home rule were moderate and reasonable Far from English legislators being able to pigeon hole home rule or wipe it off the slate, it would remain the speaker said, to confound confuse and divide English parties to wreck English governments to ruin English statesmen, to paralyze English parliaments and to blast the moral influence of England before the world until it was settled by the concession of the just, moderate and constitutional demands of the Irish people.

QUICKLY

The Cashier Ended His Financial Troubles.

Sent a 44 Calibre Bullet Into His Brain.

His Alleged Shortage Had Caused the Closing of the Bank of Which He was Cashier.

Springfield Ills March 6 — Frank W Cottle cashier of the state bank at Elkhart whose alleged shortage of $32 000 caused the closing of the bank blew out his brains at his residence as he lay in bed Mr Cottle, who had been suffering with an attack of pleurisy since last Saturday when he was taken ill at the station at Elkhart as he was about to come to Springfield to see Auditor of Public Accounts McCullough in regard to his alleged shortage, was lying in bed, when he complained of a burning sensation in his stomach and asked his son, Jordan B Cottle, to get him a pitcher of water While his son was gone Mr. Cottle shot himself in the left temple with a 44-caliber revolver The family rushed into the room and found him dead, blood and brains scattered over his pillow

Mr Cottle was 56 years old He leaves a widow and five sons, all residing in Elkhart He had been cashier of the bank for a number of years His father was a Louisiana sugar planter who was very wealthy

Educational Combine.

Chicago March 6—The amalgamation of the Armour Institute of technology and the Chicago university, which has been several times projected is now assured Negotiations between the two institutions are nearly completed and before the end of the first year of co-operation it is expected the school of technology will be worth $5,000,000.

Rural Mail Routes.

Washington, March 6—The house continued the debate on the bill to classify the rural free delivery service, but without action adjourned early out of respect to the momory of Representative Polk of Pennsylvania, whose death occurred at Philadelphia. A committee of 15 was appointed to attend the funeral of the deceased member.

SHIPPING BILL

Will Not Reach a Vote Until Week After Next

Washington, March 6.—It appears likely now that the senate will reach a vote on the pending shipping bill one week from next Monday When Mr Frye, in charge of the measure, endeavored to secure an agreement for the time of taking a vote, that date was mentioned as being satisfactory to the minority members of the commerce committee Mr Clay (Ga) addressed the senate in opposition to the bill, but had not concluded when the senate adjourned He made a forceful and interesting argument, which was given careful attention by his colleagues. Early in the session the senate passed the legislative, executive and judicial appropriation bill, the second of the big supply measures to be acted on at this session

MANDAMUS

Proceedings Brought Against Governor of Illinois.

Chicago March 6—Mandamus proceedings are to be begun against Governor Yates and the trustees and wardens of the state penitentiaries at Joliet and Chester and of the reformatory at Pontiac, to prevent the further contracting of convict labor and to induce the governor and subordinate officials to obey the state organic law in regard to convict labor These proceedings will be brought by the state manufacturers' association of Illinois and representatives of the Illinois Federation of Labor and the Anti-Convict Labor league

BOER DELEGATES

Call on Secretary Hay and Enter a Protest.

Washington March 6—A matter of complaint by the Boer delegates was the shipment of horses mules and provisions from the United States for the British forces in South Africa Secretary Hay went over this subject very carefully with them and pointed out that the government's attitude in this as in other matters connected with the South African war had been strictly neutral and that the government had done nothing to prevent the shipment of commodities to Boer forces

BACK

(Continued from 8th page)

the conditions described he replied, In my opinion the statements made in the assumed question do not describe a case of insanity

Cross examined by Mr Ridenour—Proof of the facts contained in the question would not establish insanity They would not enter into insanity in my opinion If in connection with epilepsy they might. Don't believe in such a thing as insanity without a diseased brain If delirium resulted and there was sufficient pain to excite the brain there might be temporary insanity Have studied insanity as a disease Taken up the legal aspect to an extent. Not able to say from the question asked whether Bessie Call was able to distinguish right from wrong Delirium is a symptom of disease and insanity is a disease In delirium one may be entirely irresponsible Could not say, however, from the hypothetical question whether or not delirium was present Met no cases of puerperal mania at the asylum that existed for only a few hours Has had two cases of puerperal insanity in general practice Failure to sleep before 3 or 4 o clock in the morning would not necessarily effect her brain Neither would the fact that she had been of a melancholy disposition for several months The killing of an infant child by its mother is more compatible in a sane than an insane person The act is unnatural outside of criminal practice Do not ascribe a motive because the act was criminal If her eyes were glassy, she talked incoherently, got out of bed and walked around and did other things ascribed to her, previous to the deed there would be evidence of delirium Do not consider delirium as insanity Does not know of an author on medical jurisprudence who classifies delirium as insanity

Mr Ridenour called the witness' attention to the definition of Taylor on medical jurisprudence as related to puerperal insanity, in which it was stated that the most marked symptom was the inclination on the part of the mother to murder her offspring, and that this had been the long established rule. Witness replied that he did not remember the reference

There were no further questions asked and the witness was excused The state rested and the defense had no testimony in rebuttal to offer, thus bringing the trial up to the point of argument The jury recessed for fifteen minutes and before the argument began, the court gave the jury special instructions at the request of the defense

ment began, the court gave the following special instructions at the request of the defense

ARGUMENT

Opened By Attorney Quail and the Time is Unlimited.

Attorney George Quail, partner-at-law of Wm. Klinger, the presecuting attorney opened the argument for the state, announcing at the beginning that it would have at least one merit—that of brevity. He announced that the theory of the state would be that Bessie Call found herself in a pregnant condition, and that after discovering the fact, she attempted, as far as possible, to conceal it from her friends and neighbors. Believing that she had succeeded in doing so, she conceived the idea of concealing her shame by the destruction of her infant, so that she could, after the disposal, occupy the same position of esteem in the community as before.

Commenting on the evidence introduced during the trial Mr Quail weighed the testimony carefully, and brought to the front such points that would support the theory of the state and gave his especial attention to the attempt on the part of the defense to establish insanity through the expert testimony of physicians "Ten of these," he said, "believe that no mother, who was sane, would kill her illegitimate offspring, and if that was their opinion, it was not necessary to ask them anything regarding the defendant's physical condition at the time Three of the other physicians said she might do so, but there was much confliction and a great deal that was amusing in the replies of the learned physicians'

Mr Quail said in conclusion that if the state had not made a clear case and proved the defendant's guilt beyond a reasonable doubt, then it would be impossible to establish guilt in a crime of this character

Mr Ridenour followed, but had less than half an hour allotted him before the noon adjournment He asked first that the jury disabuse their minds on the statement made by Mr Quail in conclusion That he had seen too many unfortunates fall before the state, with all of its criminal machinery brought into play, and backed up as it is, too many fall unjustly "Gentlemen, you are not on the jury every day, you are not in the court room every day, and you do not see these things, but all I ask is that my client be protected. I have heard it said that because you are beyond the average age, we cannot expect a verdict other than guilty, but I do not believe that fact enters into the conclusion at all, but that if you were ten times as old you would look at this case with a broad view of humanity One of the most learned judges in the state has said that it would be better for 99 guilty persons to escape than that one innocent person be convicted, and that fills the principle of the law

From this point, Mr. Ridenour went into the evidence step by step, dwelling at particular length on the prime question of insanity and the avalanche of expert testimony introduced to establish that condition of the defendant at the time the crime was committed. It was a strong plea and left its impression.

Mr. Klinger followed Mr Ridenour over and then Judge Cunningham will deliver his charge, on the strength of which the jury will be solely guided in the matter of arriving at a verdict.

BIG BILLS

And Some That Appear Small on the Surface

But Have an Hidden Import

Are Passed by the Ohio Legislature. The Arthur Bill Excluding Ministers from Election Regulations was Defeated.

Columbus, O, March 6—The session of the legislature was a long, continuous, steady and tedious grind Bills were passed "while you wait," but none of the new statutes will stand out with much splendor as monuments to the wisdom of the Seventy-fifth general assembly Salary bills, relief measures road bills and local measures were passed in the house, but the senate rested on its oars after passing the Seese bill.

General bills were passed in the house as follows Mr Dunham, to amend the present law so that county auditors are authorized to pay agricultural societies a per capita of 2 cents without a certificate from the society that there is a sufficient amount in the treasury, Mr Hagenbush, to amend present law so as to provide that where municipalities require by ordinance a railway to light its tracks service of a printed copy of such ordinance upon every ticket or freight agent of such road shall be deemed sufficient notice to the company, Mr. Gear, to create a county judicial fund and to authorize county commissioners to levy a tax to maintain such fund

The Arthur bill, to exclude ministers of the gospel from the elections regulations, which require citizens to be a resident of a state one year of a county 30 days and of a township or ward 20 days, was defeated by a decisive vote.

The Guerin grade crossing bill was passed by the house and it is said that the measure will have easy sailing through the senate The bill provides that where railroad companies are unable to agree upon the terms and method of crossing each other's tracks, the latter shall be left to the common pleas court for adjustment.

But one bill was introduced in the senate Mr Warner of Cuyahoga having proposed to increase the salary of the chaplain of the penitentiary from $1,000 to $1,250 per year The senate passed the Pollock injuries bill

NEW INSURGENTS

Have Appeared Upon the Scene in the Philippine Islands.

Manilla, March 6 — Senor Ampil, presidente of the town of Cantal, province of Morong Luzon who is well known as an American sympathizer and who was recently captured by the insurgents together with some of the native constabulary who disappeared March 3 after an engagement with the rebels, has been rescued from his captors and returned to Cantal Senor Ampil says that the insurgent force which took him prisoner is an entirely new organization commanded by Colonel Summotte of Pasaye, and was organized in the province of Rizal It consists of 35 uniformed men armed with rifles all of whom wear police badges Since the capture of Senor Ampil and the engagement of the constabulary March 3, the province of Morong has been in a ferment The unrest has grown with Senor Ampils return and the spreading of his reports of new organizations The excitement is now intense, and many of the inhabitants of the province who have been friendly to the United States authorities are leaving their houses and emigrating in the hope of saving their lives

NEWSPAPER ARCHIVE®
NEWSPAPER ARCHIVE®

BILL

Providing for General Election

In Philippines

Has Been Introduced by Senator Lodge

Provides That When the War on the Island Shall Have Closed

The President Shall Issue a Call for the Election of a Legislature Known as the Assembly.

Washington, March 6. — Senator Lodge introduced an amendment to the Philippine bill pending before the committee on the Philippines. It provides that whenever it is certified to the president that the existing insurrection in the Philippines shall have ceased and peace is established, a general election shall be called for the choice of delegates to a popular assembly to be known as the Philippine assembly. The legislative power conferred upon the Philippine commission in all that part of the archipelago not inhabited by the Moros or other non-Christian tribes then shall cease, and be vested in a legislature consisting of two houses—the Philippine commission and the Philippine assembly. Three resident commissioners to the United States are to be elected.

Heavy Snowfall.

Elmira, N. Y., March 5.—A heavy snowstorm set in and the entire Chemung valley is covered with snow to the depth of eight inches. On account of the recent floods, which covered one-third of the city, the storm is a great hardship to the poor people in this flooded section. Telegraph and telephone service and trains are crippled.

Traffic Interrupted.

Hudson, N. Y., March 6.—A heavy snowstorm set in at noon. The snow drifted badly, and caused the entire force of men who were clearing the tracks of the New York Central railroad to suspend work. It will probably be a week before the New York Central tracks can be used for through traffic.

Studying Strategy.

Berlin, March 6. — The German crown prince, Frederick William, has started for the states of Alsace and Lorraine, where he will study the battlefields. He is accompanied by military tutors and professors, who will explain on the spot the strategy of the great Franco-Prussian battles.

Caught From a Saloon.

Twin Bridges, Mon., March 6.—A conflagration wiped out the business portion of the town, and for a while threatened the whole place with destruction. The fire originated in a saloon and quickly spread to frame buildings adjoining. Loss $35,000.

Causes Uneasiness.

Constantinople, March 6.—General Chakir Pasha, brother of the late grand vizier, has been arrested at Konak, island of Prinkipos. The successive incarcerations and banishments of important dignitaries are causing widespread uneasiness here.

To Extend Bank Charters.

Washington, March 6.—The house committee on banking and currency directed a favorable report on the senate bill authorizing the extension of national bank charters for 20 years.

MARKET REPORTS.

Grain and Stock Prices For March 5.

CLEVELAND—Cattle: Good to choice dry fed steers, 1,200 lbs. and upwards, $5 75@6 00; good to choice dry fed steers, 1,050 to 1,150 lbs., $5 40@5 65; green half fat, 1,000 to 1,200 lbs., $4 65@4 90; green half fat, 900 to 1,000 lbs., $4 40@4 60; good to choice heifers, $4 75@5 50; fair to good heifers, $4 00@4 60; common to choice cows, $3 00@4 50; good to choice bulls, $3 50@4 50. Sheep and Lambs—Good to choice wether sheep, $5 00@5 25; fair to good mixed sheep, $4 65@4 90; culls and commons, $3 50@4 00; good to choice lambs, $6 25@6 35; fair to good, $5 75@6 15; culls and commons, $5 00@5 50. Calves—Good to best, $6 50@7 30. Hogs—Yorkers, $6 20; mediums and heavies, $6 50.

CHICAGO—Cattle: Good to prime steers, $6 50@7 00; poor to medium, $4 00@6 30; stockers and feeders, $2 25@5 00; cows, $1 25@6 25; heifers, $2 25@5 50; canners, $1 25@2 25; bulls, $2 25@4 50; Texas fed steers, $4 50@5 90. Calves — $2 50@6 50. Sheep and Lambs—Good to choice wethers, $4 60@5 25; fair to choice mixed, $3 75@4 50; western yearling sheep, $4 60@6 00; native lambs, $3 75@6 50; western lambs, $5 25@6 50. Hogs—Mixed and butchers, $5 85@6 25; good to choice heavy, $6 25@6 40; rough heavy, $5 90@6 15; light, $5 75@6 00. Wheat—No. 2 red, 81½@83½c. Corn—No. 3, 59½c. Oats—No. 2, 44½@46c.

BUFFALO—Cattle: Good to prime steers, $6 25@6 50; fair to good exporters, $5 90@6 15; shipping, $5 75@6 00; butcher cattle, $4 50@5 50; fat cows, good to prime, $4 50@5 00; common to fair, $2 75@3 65; heifers, fair to good, $4 00@5 50; bulls, $3 50@4 50; feeders, fair to good, $3 90@4 10; stockers, common to good, $3 25@4 25. Sheep and Lambs—Best lambs, $6 50@6 65; fair to good, $6 25@6 50; culls and common, $5 00@5 75; mixed sheep, $5 00@5 25; wether yearlings, $5 50@5 75; culls and bucks, $3 00@4 25. Calves—$6 00@7 50. Hogs—Pigs, $6 70; Yorkers, $6 25; mixed and heavy, $6 40@6 65.

COLUMBUS—Fruits and Vegetables—Jobbers' Selling Prices—Cabbage: York state, $1 40 per cwt. Celery—Ohio, $2 00@3 00 per case; California, $3 00@3 50; per doz., 60@65c. Cranberries—Per bbl., $6 50; per crate, $2 00@2 25. Honey—24 sections, per lb., 17@18c. Potatoes—53@55c per bu. Sweet Potatoes—Mediums, $3 25; Jerseys, $4 50 per bbl. Apples—Fancy Winesap, per bbl., $5 00; Ben Davis, per bbl., $4 75. Maple Syrup—Per gal., 85c. Onions—$3 75 per bbl.; red and white, $3 75 per bbl.; Spanish, $2 00 per crate.

PITTSBURG—Cattle: Choice, $6 00@6 75; prime, $6 25@6 50; good, $5 60@6 00; tidy butchers, $5 10@5 50; fair, $4 70@5 00; heifers, $5 75@5 25; cows, bulls and stags, $3 00@4 75; fresh cows, $30 00@55 00. Sheep and Lambs—Prime sheep, $5 25@5 50; good, $5 00@5 30; fair, $4 50@4 85; choice lambs, $6 50@6 60; common to good, $4 50@6 40. Hogs—Prime heavy hogs, $6 65@6 60; mediums, $6 60@6 65; heavy Yorkers, $6 40@6 50; light Yorkers, $6 25@6 40; pigs, $5 75@6 00.

NEW YORK—Cattle: Steers, $5 40@6 80; oxen and stags, $4 10@5 75; bulls, $3 00@5 00; cows, $2 25@4 90. Calves—Veals, $4 50@8 50; little calves, $3 50@4 00. Sheep and Lambs—Sheep, $4 00@5 62½; culls, $2 50; lambs, $6 25@7 12½; culls, $5 50. Hogs—State hogs, $6 60; light do., $6 75. Wheat—No. 2 red, 86½c. Corn—No. 2, 68c. Oats—No. 2, 50½c.

CINCINNATI—Wheat: No. 2 red, 80½@87c. Corn—No. 2 mixed, 62½@63c. Oats—No. 2 mixed, 45½@46½c. Rye—No. 2, 64c. Lard—$9 10. Bulk meats—$8 55. Bacon—$9 50. Cattle—$2 35@5 85. Sheep—$2 25@5 25. Lambs—$4 50@6 35.

BALTIMORE—Butter: Fancy creamery, 28@30c. Eggs—Fresh, 27@28c.

TOLEDO—Wheat, 84½c; corn, 60c; oats, 44½c; cloverseed, $5 60.

Riveting of boilers and the like is now done almost entirely by a compressed air hammer, which strikes 1500 times a minute.

POINTER

On a Dog That's Up to His Business.

Not Likely to Let Anything Get Away from Him

And His Owners are Ready to Match Him Against Anything That Looks or Acts Like a Canine.

Dispatcher George Reel, of the C. H. & D., and Dr. Blattenberg have secured what is undoubtedly the finest pointer dog ever brought to Lima. How they got possession of him is as much a secret as his pedigree, but his true pointing qualities were fully demonstrated yesterday evening when the "partnership" was taking him home from the express office.

They were proceeding along Wayne street, with the dog trotting leisurely ahead, but at the corner of Union the dog came to a dead "point" close to a traveling man who was standing guard for the moment over a heavy grip. Doc. tried to force the dog on his journey, but failed to budge him. Then Reel walked on a few rods and called "Huh doggy, huh doggy," but doggy had a mind of his own and gave his joint owners a "pointer" to that effect.

"What's the matter with him, 'Grouchy?'" asked Doc.

"Blamed if I know," replied Reel, moving off a few feet further, "maybe he's going to have a fit."

More coaxing was tried, Doc puffing his cheeks into a whistle, while Reel held out imaginery pieces of meat and patted his knee with his hand. He then tried running away from the dog, leaving Doc to watch for fear the canine would go in the opposite direction, but instinct was superior to mastership and the dog didn't budge. In the meantime a knot of people had gathered and were watching the game with evident enjoyment. Some thought the dog might have a touch of rabbies and Reel looked to see if there was a tree handy.

Then a sudden inspiration siezed him, (Reel sometimes gets these) and walking up to the traveling man he led up to a few questions by first begging his pardon.

"My dear sir what have you got in your grip?"

"I have the greatest remedy on earth. Just let me show you what a bottle ——.

"No, I don't believe I have time just now. Come up to the house this afternoon. Will you please tell me your name?"

"My name, sir, replied the gentleman, dealing out a hand full of cards to the crowd—is 'Quail.'"

Then Doc wanted to wing him, in order to get the dog, but nobody had a gun handy and there was no alternative but to pick the beast up and carry him. Oh, its a great dog, that.

NEXT FRIDAY

Seton-Thompson's Humorous Lectures.

Mr. Ernest Seton-Thompson, the well-known author of "Wild Animals I Have Known," is coming to Lima to lecture on Friday afternoon and evening.

The lectures will be illustrated by stereopticon views—some of them taken from photographs, others from his own drawings—of bears, foxes, rabbits, deer, elk and the queer tracks wild animals make in the snow. Mr. Seton-Thompson is not a lecturer, in the strict sense of the word. He merely talks in a delightful conversational way on the things in the animal life of which he knows, and sometimes tells why and how he knows, and gives the animal calls. He is a thoroughly entertaining talker. Seats are now on sale.

Faurot Opera House,
Friday, March 7.
Ernest Seton-Thompson's
Illustrated Lectures.
Afternoon at 3:30—"The Personality of Wild Animals."
Evening at 8:30 "Wild Animals I Have Known."
Seats now on sale. 2 3

Rev Wollinger will preach Friday evening at the Jefferson street mission.

For Pale Sickly Women

Zoa Phora Gives New Strength, Tingles the Nerves, Quickens the Blood and Brightens the Mind.

Puts the Bloom of Perfect Health on the Cheeks and Cures all Weaknesses of Women.

Send Name and Address for Large Free Trial Bottle.

The name of Rev. Richard Pengelly, M. D. brings recollections of a Christian life devoted unceasingly and uncomplainingly to good works.

REV. RICHARD PENGELLY, M. D.

He was universally loved and respected in life and deeply and sincerely mourned in death. To the pioneer women of Michigan and the great western prairies the name of Dr. Pengelly was one revered and loved. It was the need of a physician by the pioneers that brought the famous pioneer preacher to study medicine, and as he gained in his knowledge he strove to produce a home remedy that would relieve the wretchedness, the misery and the frightful drains of female weakness when the physician was far away. In doing this he brought forth from his laboratory the now far famed Zoa Phora—christened by the grateful women of the early days of western statehood—"Women's Friend." If you suffer from female weakness, leucorrhea, suppressed or painful menstruation, laceration, weak or lame back, disordered liver or stomach, sick kidneys, rheumatism, neuralgia, nervous headache or highly nervous condition of the body or mind, if your face is pale or your skin rough, your hair falling or you have any other of the many distressing maladies produced by female weakness you will find Zoa Phora the only true tonic. It revives and regulates the menses, revitalizes the nerves, tones up the stomach, brightens the eyes and restores the buoyancy of youthful health and happy disposition. In change of life, preparation for motherhood, or restoring to health after childbirth Zoa Phora has no equal. "I was troubled with nervous headache for eight years," says Mrs Frank P. Scott, Redman, Mo. "Several doctors had treated me but failed to cure. One bottle of Zoa Phora did more for me than all the doctors." Mrs. S. E. Cryfle of Salida, Colo., says:—"I cheerfully recommend Zoa Phora for all female weaknesses. Three bottles completely cured me of leucorrhea and ulceration." Get a dollar bottle at the nearest drug store, or send 10 cents to cover postage to Zoa Phora Co., Kalamazoo, Mich., for a free trial bottle. It never fails to cure all diseases of women

A HENLEY FOR FRANCE.

M. Deutsch Will Convert a Little Town Into Smart Sporting Center.

M. Deutsch, already known in sporting circles for his generous endowment of the aerial navigation prize won by M. Santos-Dumont, has another big scheme in preparation, writes the Paris correspondent of the London Telegraph. He means to create a French Henley which will be able to give points to the original institution. Meulan, the charming little town on the Seine below Poissy, is the chosen spot. There M. Deutsch, with the assistance of various clubs, intends starting a French center not only of aquatic, but of all sports, except, so far as can be ascertained, horse racing, coursing and similar amusements of a special character.

The most prominent place will be given to boating, and it is hoped that Meulan week will eventually rival that of Henley for smartness as well as by the businesslike character of the arrangements generally and the interest of the contests held. But other sports, whether of a traditional or of a very modern kind, will also hold their own at Meulan. Automobilism will have its sheds and workshops, links will be set apart for golf, tennis courts, cycle and foot racing paths will be laid out, and not least there will be an "aerodrome." The last named establishment will consist of premises over which will take place the finish of the airship race promised for next summer and where the aerial vessels will come to earth.

One of Them.

"Are there," she asked, "instruments of both pleasure and torture?"

"Certainly," he answered; "the piano, for instance."—Chicago Post.

Dr. Humphreys.

After fifty years Dr. Humphreys' Specifics enjoy the greatest popularity and largest sale in their history, due to intrinsic merit. They cure the sick.

No.	CURES.	PRICES.
1	Fevers, Congestions, Inflammations.	.25
2	Worms, Worm Fever, Worm Colic...	.25
3	Teething, Colic, Crying, Wakefulness	.25
4	Diarrhea, of Children or Adults.....	.25
7	Coughs, Colds, Bronchitis.....	.25
8	Neuralgia, Toothache, Faceache.....	.25
9	Headache, Sick Headache, Vertigo...	.25
10	Dyspepsia, Indigestion, Weak Stomach.	.25
11	Suppressed or Painful Periods....	.25
12	Whites, Too Profuse Periods.....	.25
13	Croup, Laryngitis, Hoarseness.....	.25
14	Salt Rheum, Erysipelas, Eruptions..	.25
15	Rheumatism, Rheumatic Pains.....	.25
16	Malaria, Chills, Fever and Ague.....	.25
19	Catarrh, Influenza, Cold in the Head	.25
20	Whooping-Cough	.25
27	Kidney Diseases.....	.25
28	Nervous Debility.....	1.00
30	Urinary Weakness, Wetting Bed..	.25
77	Grip, Hay Fever.....	.25

Sold by druggists, or sent on receipt of price.

Dr. Humphreys' New Pocket Manual of all Diseases mailed free.

Humphreys' Medicine Co., Cor. William and John Sts., New York.

REPORT

Of the Library for the Past Month.

The Demand for Books Has Been Active.

A Number of Choice Works Have Been Added During the Month. List of the Added Volumes.

Books circulated in February, 3,165.

Number of volumes in the library, 2,326.

Number of patrons, 1,590.

Following is a list of books just added to the library: H. A. Guerber, Myths of Greece and Rome, and Myths of Northern Lands; Henry George, Science of Political Economy; Alleyne Ireland, Tropical Colonization; Edward Stanwood, History of the Presidency; N. P. Gilman, Profit Sharing Between Employer and Employee; Thorald Rogers, Work and Wages; A. B. Hart, Foundations of American Foreign Policy; J. B. Clark, Control of Trusts; Goldwin Smith, Essays on Questions of the Day; John Fiske, Destiny of Man, and Idea of God; Norman Hapgood, Abraham Lincoln; James Bryce, Impressions of South Africa; H. C. Hillegas, Oom Paul's People; Ernest Seton-Thompson, Wild Animals I Have Known, and Lives of the Hunted; Grace G. Seton-Thompson, A Woman Tenderfoot.

A BOOK SHOWER.

The need of more books becomes greater every day, and the funds for buying them are proportionately diminishing, so that some other plans must be contrived for adding to the library.

The present plan is to have a book shower for its benefit. It will be arranged for some afternoon and evening in this month. If you have any book or books which you know will be an addition to the library, and which you are willing to give, please have them ready for the day. We hope to see many people present who have not yet found it convenient to visit the library.

How to Cure a Cold.

Don't go to bed. Don't stop work. Don't take a Turkish bath and render yourself liable to an attack of pneumonia. Krause's Cold Cure, in convenient capsule form, will cure you in 24 hours. They are pleasant to take and cause no singing in your head or other disagreeable sensations. Price 25 cents. Sold by Wm. M. Melville, old post office corner.

FAIR GROUND FOR RENT.

Sealed bids will be received up to Friday, March 14, 1902, for the rent of the Fair Grounds until December 31, 1902, with the exception of one week to hold the Allen county fair.

Whoever leases the grounds and buildings are to pay the cash in advance, and will be required to give an approved bond of $500 for the protection of said property.

Send all bids to T. B. Bowersock, Secretary of Fair, Lima, O., marked (Sealed bid)

The board reserves the right to reject any or all bids. All bids to be accompanied by a certified check of $25.00.

JOHN AMSTUTZ,
President.

T. B. BOWERSOCK, Secretary.
Th-Sat-Mo.

OBITUARY.

Doan Wiley Davis, born January 7, 1893, died, February 28th, 1902, aged 9 years, 1 month and 21 days. The deceased leaves father, mother, relatives and a host of friends and school mates. He was sick about 36 hours, and suffered continually, with high fever, but passed peacefully away. Doan Wiley was a good and obedient child and was well liked by all who knew him. He was a good and faithful worker in Sunday school and is now resting peacefully in his Master's arms.

My parents dear, this place draw near,
A child's grave to see.
Not long ago I was with you,
And soon you will be with me.

$39.00, LIMA TO CALIFORNIA VIA CHICAGO & ERIE R. R.

During March the Chicago & Erie R. R. will sell one way tickets to California at the very low rate quoted above. We make direct connections at Chicago with the different California lines. For anything further regarding route, trains, etc., see

130-1m F. C. McCOY, Agent.

NEURALGYLINE FOR THE NERVES

is the enemy of all neuralgic and other nerve troubles. Accept no substitutes for it. Neuralgyline does not cure or relieve all diseases. It only RELIEVES PAINS CAUSED BY NEURALGIA AND OTHER NERVOUS TROUBLES. No matter how bad the case is, it must succumb to the all-powerful influence of Neuralgyline. Neuralgyline, by soothing the nerves, restores them to their normal state.

Neuralgyline is absolutely harmless. It is a combination of health giving chemicals. Try a box of it if you are one of the great army of neuralgic sufferers. ONE PELLET WILL BRING YOU RELIEF WITHIN TWENTY MINUTES. Read what these representative people have to say of Neuralgyline:

I have been a great sufferer from neuralgia; Neuralgyline has effected a permanent cure in my case. Miss B. V. EVANS, Sistersville, W. Va.

I have suffered for over a week with neuralgic pains in the head, unable to sleep and nearly crazed with pain. Thirty minutes after taking one NEURALGYLINE tablet I was completely cured. Mr. J. R. SIRN, St. Paul, Minn.

Your suffering can be relieved too!

Every first-class druggist in town sells Neuralgyline. Price, 25c. a box.

If you find that Neuralgyline is not as represented, money will be cheerfully refunded.

Samples free on request.

THE NEURALGYLINE CO.,
Manufacturing Chemists,
WHEELING, W. VA.

For sale at the Enterprise Drug Store, 1st door south of court house.

REGAL
ASTHMA AND CATARRH
REMEDY

Manufactured by THE T. & A. CHEMICAL CO., Dayton, Ohio, is positively guaranteed to cure or money refunded. Asthma relieved in from five to ten minutes, no matter how bad the sufferer may be. It contains no morphine, opium or other narcotics. For sale by all druggists. Price, $1.00 or three for $2.50. For sale by H. F. VORTKAMP, Druggist, Corner North and Main Streets, LIMA, OHIO.

Teeth! That we make or fill are guaranteed to give perfect satisfaction, as we have at our office every known device for perfect dentistry and use the utmost care in performing all dental operations.

Full Set Teeth	$5.00
Bridge Work	5.00
Gold Crowns	5.00
Silver Fillings	50c up
Gold Fillings	$1.00 up

All teeth extracted without pain. Extracting free when teeth are ordered.

J. K. Bannister & Co.,
Dentists, Opera House Block.

Office Hours Daily 8 to 5:30. Evenings 7 to 8. Sundays 9 to 12.

"FERNDALE" BRAND
OF CANNED GOODS

They are to eat, not to look at. Best goods that are put in cans. SMITH'S grocery only place in the city you can find them. Look at our window display of them.

JAMES S. SMITH,
GROCER. 'Phone 127.

LADY AGENTS WANTED

To sell our Toilet Soaps and Perfumes. Free present to every purchaser. Liberal cash commissions or handsome premiums if preferred. Write to-day for our NEW PLAN and illustrated premium list.

SALVONA SOAP CO.,
Retail Department.
1129 Pine St., St. Louis, Mo.

Spencer Trask & Co.
BANKERS
27 & 29 PINE STREET, NEW YORK

Now ready for gratuitous distribution, 1902 Edition (Pocket Size)

Statistical Tables

MEMBERS N. Y. STOCK EXCHANGE.

Ask your Friend in New York

or any one in Missouri to investigate this for you. It's a chance to make money. Company owns richest lead mine in the world. Now earning and pay in 100 per cent per quarter, getting ready to earn and pay more. Stock for sale at 50c. par value $1. Will give you references and tell you all about it. Write

DAUGHERTY & ALBERS, BANKERS,
49 Wall Street New York City.

DON'T BE FOOLED

Take the genuine, original ROCKY MOUNTAIN TEA. Made only by Madison Medicine Co., Madison, Wis. Keeps you well. Our trade mark on each package. Price, 50c. Never sold in bulk. Never by the pound. Beware of substitutes and imitations.

Foley's Kidney Cure makes kidneys and

J. G. SCHILD, M. D.

Physician and Surgeon.

Special attention given to diseases of women and children and genito-urinary diseases.

Office—2, 6 Masonic Temple 'Phone 190

REAL ESTATE AND OIL PROPERTIES.

You may think of buying a home or interested in knowing where you could make a profitable investment. If so, it will be to your interest be see us. We have some good bargains, choice building lots and residence property in all parts of the city. Some to sell on monthly payments. List with us your property for sale and Rent. Call and see us if you want to buy.

C. D BOOSE & CO.
3rd Floor Opera House Blk, Hig St, Rm

At Last it Has Come!

A long felt want has been satisfactorily met in Ladies' Tailoring in the production of a perfect fit and artistic style.

The lady that purchases the custom made garment has the advantage of the ready made garment in goods and advanced styles.

An inspection of our parlors and our line of goods will well repay you as it contains novel, original and exclusive styles.

COX'S LADIES' TAILORING PARLORS
Rooms—50 & Opera House Blk.
Take Elevator.

Wanted!

A good reliable firm or individual can secure the exclusive control of our manufacture, for one or more counties. We can guarantee a profit of over Two Hundred per cent. Limited capital required. TINNERS, ROOFERS, HARDWARE or FARM IMPLEMENT MEN will find this of special interest. For particulars address,

HUM & LEATHERMAN,
6-6t 320 Third Ave., Pittsburg, Pa.

Foley's Honey and Tar heals lungs and stops the cough.

Omega Oil

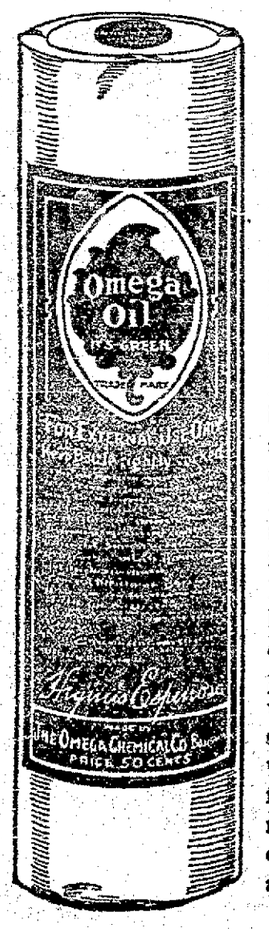

How It Looks

It is important that you should know how Omega Oil looks, so we print a picture of it here. The printing on the package is all in green ink. The trade mark is a leaf, with the words, "Omega Oil. It's Green." Down near the bottom is the signature — Higinio Espinosa. Look for this name, because it is a guarantee that you are getting the genuine Omega Oil, that has cured so many cases of Rheumatism, Sore Throat, Cold in the Chest, Neuralgia, Stiff Joints, Sprains, Weak Backs, Strains and Bruises. There are a lot of other liniments that may be bought in drug stores, and a few of them are pretty good, too, but you of course want the safest and surest remedy, so you buy nothing but Omega Oil when you have a pain or ache in flesh, muscles or joints. Never mind *where* the pain is, for the Oil cures in one part of the body just as well as in another. 50c. a bottle.

NEWSPAPERARCHIVE® NEWSPAPERARCHIVE®

TURKO PILLS

FOR WEAK MEN AND WOMEN

This remedy has been in use by the Turkish and Hindo princes for centuries and was recently brought to this country by one of our most famous physicians. It is stronger than any other medicine known and the effects can be felt from the very first dose.

We are so absolutely certain of a cure in every case that a written guarantee on the following diseases is given with each purchase of six boxes at one time, paying $5.00; to refund money paid if not cured in 30 days.

Headache, Hysteria, Weak Memory, Wakefulness, Night Losses, Evil Dreams, Lack of Confidence, Impotency, Loss of Power, all Wasting Diseases, Fits, Insanity, Varicocele, Paresis, Shrunken Organs and all effects of Self Abuse or Excesses.

Price, $1.00 or six boxes for $5.00. Sent prepaid by mail on receipt of price.

RANKIN DRUG CO.

Brown Bros.' Bldg. CHICAGO, ILL.

T. N. CUNNINGHAM, 136 N. Main St. Lima, Ohio.

54

EAST SIDE PUBLIC SQUARE, BARBER SHOP AND BATH ROOMS.

Hot, cold, shower and vapor baths, Ladies' and children hair cutting done to order.

A. G. LUTZ, Prop.

3 FIRST-CLASS BARBERS

—and—

BEST BATH ROOMS

in the city.

BANEY & SHEPARD,

Metropolitan Barber Shop.

T. Rheumatic HAS BEEN

SUCCESSFULLY tried by THOUSANDS of Rheumatic sufferers, who will testify to the merits of this great remedy. Now is the time, do not delay. Regulates the bowels, gives good appetite. A 5 weeks treatment $1.00. For sale by Melville Bros and T. N. Cunningham

George S. Mills

Architect

Toledo and Lima

Charles W. Dawson

Representative

305 Masonic Temple, Lima

MONEY TO LOAN.

We have a large sum of money to loan on city property and improved farm lands at the VERY LOWEST RATE OF INTEREST, with the privilege of paying part or all at any interest paying day. Persons seeking CHEAP MONEY and on SHORT NOTICE will find it will be to their interest to call.

C. H. FOLSOM,

Real Estate and Loan Broker, Room 2 and 3, Holmes Block.

Real Estate and Oil Properties.

We have bargains in Real Estate and Oil Properties.

We also have City Properties and Farm Lands for rent.

H. R. LONGSWORTH & CO.

209 NORTH MAIN STREET.

New phone 339.

MONEY TO LOAN.

AT 4½ TO 5 per cent FROM ONE TO TEN YEARS, in sums of $300 and upward, on FARM LANDS or LIMA CITY PROPERTY. Privilege of paying $100, or any multiple thereof, at any interest day. LOANS MADE AT ONCE.

THE LIMA MORTGAGE LOAN CO.,

Rooms 1 and 2 Metropolitan Block, Lima.

Henderson & Rogers, Attorneys.

W. N. BOYER, M.D.

Physician and Surgeon.

Special attention given to Diseases of Women and Rectal Diseases.

Office Suite—29-30 OPERA HOUSE BLOCK. Take Elevator.

LEGAL NOTICE.

Edward Conner, whose place of residence is unknown, will take notice that, on the 16th day of January A. D. 1902, in the Court of Common Pleas, of Allen County, Ohio, where the action is now pending, being case No. 16936, the undersigned, Mary Conner, filed her petition against said Edward Conner, praying for a divorce from him, on the ground of gross neglect of duty and habitual drunkenness, that said cause will be for hearing on and after the 28th day of February, 1902.

MARY CONNER.

John H. Klatte, plaintiff's attorney.

January 17-6wks.

FOR SALE.

One of the prettiest homes on west North street. Twelve room house with modern improvements, surrounded with beautiful shade trees. Large lot 53x200. A new barn. Will sell reasonable if sold at once. 833, west North street.

Also a beautiful home in the east end. A new seven room house with modern improvements, on paved street, corner Elm and Prospect. Lot 50x185. Will sell at reasonable figures if sold at once.

Will also sell my place of business at the depot. One of the best paying restaurants and sample rooms in N. W. Ohio. Fifty passenger trains arrive and depart every twenty-four hours within calling distance. Reason for selling going in my new block.

J. H. Williams, Agent.

C. H. & D. Restaurant Opposite the C. H. D. Depot.

BANNER SALVE, the most healing salve in the world.

BOYS

Must Go to Their Home When

Curfew Rings-

The Patrolmen Have Received Orders

To Disperse All Crowds of Boys Which Assemble on the Streets

And Disturb the People by Their Remarks and Conduct. A Good Work Has Been Commenced.

Under instructions of night roundsman William Bacom, officers Miller and Shook, doing night duty in south Lima, have assumed the task of disbanding the crowd of young boys who nightly congregate on south Main street near Kibby. Their assembling here has frequently been the cause of bitter complaint, as very unbecoming conduct has characterized the meetings. The task of is not one of the easiest, as the youths having become accustomed to hold forth at their several resorts in this locality are not inclined to yield readily. The patrolmen are experiencing some difficulty, but will carry the order into effect. The crowd that met each night at the corner of east Vine and St. Johns avenue was dispersed last night by officer Miller. The crusade will be continued and the curfew ordinance strictly enforced. The parents and residents of south Lima generally are gratified by the new regulation.

E. Z. Allen will leave Saturday for Lexington, Ky., where he will remain for several weeks settling up the estate of his deceased father. During Mr. Allen's absence his wife visit relatives at Ada.

J. W. Rathbone has returned from the Indiana oil fields where he has been drilling wells the past several weeks.

Good beefsteak for ten cents a pound at Crossley Bros., 715 south Main street.

Mr. and Mrs. William Tone are the happy parents of a pretty girl baby that arrived at their home yesterday.

The firm of Benson & Settlemire, on south Pine was dissolved yesterday by the retirement of Mr. Settlemire. Benson will continue the business.

Mrs. Samuel Coburn is home from Murphysboro, Ill., where she went on account of the death of her sister.

Good brooms for twenty cents at Crossley Bros, 715 south Main street.

Mrs. J. E. Mell, of east Vine street, yesterday morning attended the funeral of William Oard, at West Cairo. In the afternoon she was present at the obsequies of Mrs. T. J. Jones, at Gomer.

W. G. France has removed with his family to Paulding, where they will reside in the future.

Franz Clay is visiting at Mendon.

Mrs. G. Bann's guest, Mrs. Charles Towsley, has returned to her home at Elkhart, Ind.

Mrs. Mary Howard, of Bluffton, has purchased Michael Harruff's residence on Broadway, and will move to this city April 1.

A. Martin, formerly of South Lima, writes entertainingly of the oil enterprise at Bakersfield, Cal., where he is employed.

R. C. Eastman will soon begin the erection of a handsome business block and flats, on west Kibby street.

John Jones, of Gomer, is visiting Josiah Williams, south Main street.

Many persons are removing from South Lima since the burning of the Steel works. Nearly all of the moulders have left. Men in the various departments are leaving as rapidly as they can secure positions elsewhere.

Jacob Miller, a South Lima youth, has been taken to account by the truant officer. Young Miller absolutely refuses to attend school. He expresses an earnest desire to be sent to the industrial school at Lancaster.

Little Thelma Whaley, daughter of Mrs. Carrie Whaley, of Second street, is convalescent from a sickness of lung fever.

Mrs. Groves, of near St. Marys, is visiting relatives on Second street.

Easy to Take

Easy to Operate

Because purely vegetable—yet thorough, prompt, healthful, satisfactory—

Hood's Pills

Theodore Caskey is confined to his home on Second street with an attack of pneumonia.

Mrs. Sam Larimer, of east Second street, who has been ill for a couple of weeks, is able to be about.

Mrs. Mary Norval, who has been staying at the James Ballinger home on Second street, goes to Lewistown tomorrow to visit friends.

H. O. King, residing on west Kibby street, while working at the Solar refinery this morning, fell from a tank to the ground below, a distance of about 30 feet, sustaining internal injuries. There were no fractures. He was removed to his home in an ambulance. The attending physician is not yet able to state the extent of the injuries, or the probable consequences.

William Hodde has removed from south Metcalf to west Kibby street.

Jesse Clark has gone to Sandusky, where he has obtained employment.

L. Shick, a prominent business man of Kenton, was in South Lima a short time Tuesday evening. His visit was very unsatisfactory. He had been to Cincinnati upon a business mission. He arrived in Springfield enroute to Kenton. Missing his train he came to Lima hoping to catch the Erie train. This he also missed. He returned to Springfield, went to Marion, from where he reached home after a circuitous journey that contributed none to a reposeful state of mind.

Local sportsmen are interested in the opening of Reed's new resort at the Lewistown reservoir, March 10th. Many from here will frequent the place during the coming season.

J. C. Smith is here from Ada a few days' visit with friends. He reports affairs as being on the move, the latest being the sale of the Ada telephone plant to a syndicate at Bellefontaine. B. S. Young, well known here, has begun work upon the water works plant he will put in during the summer.

Dr. Briggs, who is here from Kenton, says the large brewery being built there is about completed. It will be one of the largest institutions in that place, employing a large number of men.

William Dabier left yesterday evening for his home at McGuffey, after a prolonged stay with his parents on St. Johns avenue.

COUGHLAN ON DRESS.

Chicago's Beau Brummel Alderman Shocked at New Yorker's Blunder.

They do such things in some western towns, but Alderman Dickinson of Brooklyn has set the fashion in the effete east by appearing at the aldermanic reception to Prince Henry in the city hall of New York the other afternoon in a full dress suit, spike tail coat, low cut vest, white cravat and all, says the New York Evening World. One explanation is that Alderman Dickinson's everyday suit met with a mishap. Another is that his evening dress suit had never been worn before and this was the first opportunity the gentleman from Brooklyn had to display himself in it.

"Bathhouse John" Coughlan, the incomparable refulgent poem in galligaskins of Chicago, was inexpressibly shocked when told that Alderman Dickinson of New York appeared in a dress suit at the afternoon reception to Prince Henry. "Bathhouse," also an alderman, feels that Mr. Dickinson has put a crimp in the reputation for good taste that aldermen have always enjoyed.

"Anybody but an alderman!" sobbed 'Bathhouse John.' "Anybody but an alderman!

"Here in Chicago," he continued when he had recovered from his emotion, "we have one foul blot upon the fair name of our city that is a dead ringer for the smudge which Alderman Dickinson has put upon New York. We gave a breakfast to the Infanta Eulalia at the time of the World's fair, and Mr. Higginbotham, one of our foremost citizens, came up to the trough wearing his after 6 p. m.

"Bear in mind he wasn't an alderman. All the aldermen who attended that breakfast wore cutaways and plug hats. But the sartorial faux pas of Mr. Higginbotham made Chicago the laughing stock of the world for many years.

"Now we have the laugh on New York. But I am deeply grieved that an alderman is the cause of it. I am proud to say that I have the aldermen of this town trained. At the reception to the prince here, if I am invited, I shall wear a purple colored dress suit with pearl buttons and a red vest. Remember, it will be at night. Alderman Dickinson ought to have written to me."

Oysters at Townsend's.

PUFF

For the Texas Oil Field.

Market Letter

Of Fagin Investment Co. Swells It Up.

Rome Wasn't Built in a Day and Investors in Oil Must Wait

If They Expect to Realize on What They Have Put in the Beaumont Field – Valuable as Ohio Oil.

The Fagin Investment Company, in their last market letter say:

There is a wider interest in the Beaumont oil field today than ever before. Faith in it and its marvelous future is profound and all but universal.

In the beginning investments were largely confined to experienced oil men, small capitalists and speculators. Now a class including moderate and heavy capitalists extending all over America and in many of the chief cities of Europe have been and are still rapidly acquiring interests here. The past month has been fruitful of oil deals of mammoth proportions. The Hogg-Swayne syndicate having announced the selling of all their valuable holdings to the Roche-Stuart Company of England, the Texas Fuel Company, generally supposed to be synonymous with the Standard Oil Co., has entered the field; the Producers Oil and Pipe Line Company, with a large capitalization, bought the remaining interests of the Cleveland heirs in the proved territory; all of the treasury stock and about 30 per cent of the individual holdings of the Higgins Oil Company have been sold to Mr. Patrick Calhoun, of New York, acting, presumably for a large oil company.

The lesson taught to the reflective mind by these enormous deals, aggregating perhaps ten millions of dollars in about thirty days, is that the greatest capitalists and the most experienced oil men of the world are now thoroughly convinced of the phenomenally rich character of the Beaumont oil field, and that such men are rapidly absorbing the proved territory. Further, that the time is not far distant when it will be next to impossible to secure gushers or land in the proved area at any price; that the formation of new oil companies based upon Spindle Top Heights is almost at an end because of the early impossibility of new companies securing holdings therein, and last and most important of all to the thousands of investors in Beaumont oil securities, the demand for proved land or gushers will of necessity turn in the direction of oil stocks. This must and will surely result in rapid advances in securities of good companies honorably conducted and reasonably capitalized.

In view of all these important facts, and the now generally known fact that the little oil field of Baku, Russia, supplies by far the greater part of the energy for land and water navigation, electric lighting, illuminating and lubricants for the great Russian Empire of 125,000,000 people, and, in addition thereto, illuminants for perhaps one or two hundred million of Europeans, and has been doing this for years past, with the annual production becoming larger each year, and considering the fact that the gusher pressure of Beaumont wells is far greater than those of Baku; that great refineries are already in operation here and in process of enlargement to vast proportions, many others building and in contemplation; thousands of tank cars in service and still thousands of others being put into it as rapidly as possible; the widening knowledge that Beaumont oil, upon the best authority in the United States, is at least as valuable as the Ohio oil, and that Beaumont gushers will, without exception, each flow from 30,000 to 150,000 barrels per day, which at the prevailing prices of Ohio oil (the corresponding equivalent in coal) would represent fair-sized fortunes—in the face of all this wonderful array of known facts the individual investor needs to commune with himself regarding them and when he shall do so he will of necessity agree with Mayor Jones, of Toledo, Ohio, and other great thinkers as well, who contend that the bringing in of the Beaumont oil field fairly ushered in the 'liquid fuel epoch,' which is already rapidly transforming the industries of the world, beginning here and extending to tidewater cities, in an increasing and ever enlarging radius of influence.

Those who pin their faith to Beaumont and make wise selections in investments here will not only in future years congratulate themselves upon their foresight and wisdom, but if what has been done in Baku and Roumania constitutes a criterion for what may be reasonably anticipated here, then the next generation will have equal cause to felicitate themselves.

In this age of haste and hurry the unthinking are apt to become unreasonably impatient to obtain immediate results. Rome was not built in a day, neither were our great railway systems nor coal industries, nor the 320 refineries at Baku, but the oil is here—it is here in simply limitless quantities. Oil is but another name for concentrated energy in the most convenient and cheapest posible form for transportation and combustion. Oil is energy, electricity, light, heat, power, lubricant and dozens of other less important things needless to here detail. What better or solider interests can investors possess than in an oil field where the only element of temporary depression or weakness is the very superfluity of riches? It is indeed almost stupefying to the senses. No man has ever yet grasped the immense significance of this field either to humanity as a whole or to those who possess interests in it. Texas and the adjoining states were early last year considerably excited over the discovery, and indeed the people of the world marveled. For every intense wave of feeling there is a corresponding subsidence, but the second and the third waves are higher, reach further and are of vastly greater power and force than the first. It has been so with every great discovery and excitement attendant thereupon. It will be so with Beaumont. Those who possess faith, will eventually reap the richest harvest of reward and profit. Only see to it that you invest in companies backed by men in whose integrity and intelligence as determined by their characters and reputations you can place implicit reliance, or if such be unknown to you, then by the character denoted by the written word, and you will not only make no mistake, but on the contrary you will be paving the sure way to profits and dividends such as has not accrued in connection with any other enterprise or industry in the entire field of human activity.

NOTICE.

There will be a parlor meeting held Friday afternoon at 2 p. m., at Trinity church, subject missionary and temperance discussion, "How Can Missionaries and Temperance Societies Co-operate Against the Liquor Traffic?" Everybody invited that are interested in missionary and temperance to take part in the discussion. 2-2t

REMOVED.

George Morris has removed his shoe repairing shop to 3rd door north of McKibben on the west side of Main street. 21-5t

NOTICE.

The board of deputy state supervisors of elections for Allen county, Ohio, will let at the office of said board in the court house of said county, on the 15th day of March, 1902, at 10 o'clock a. m., to the lowest responsible bidder residing in said county, the contract for printing and furnishing the necessary ballots, poll book and tally sheets required for the election to be held in the various precincts and townships throughout said county on the 7th day of April, 1902, and also for the election to be held in the village of West Cairo on the 5th day of April, 1902. Sealed proposals for the performance of said work will be received at the office of said board until March 15th, 1902, at 10 o'clock a. m. and must be accompanied by bond as required by section 15a of the revised statutes of Ohio. All supplies as above provided shall be delivered to said board not later than April 4th, 1902, at 9 o'clock a. m.

M. L. BECKER, Chief Deputy.

J. L. EDMISTON, Clerk.

10-2t

LIMA CHAPTER NO. 49, R. A. M.

Stated convocation tomorrow (Friday) evening at 7:30 o'clock. Work on P. and M. E. M. degrees.

W. J. SHEPHERD, H. P.

WALLACE LANDIS, Sec'y.

Hoch Soll Er Leben!

Prince Henry of Germany.

He has found a warm spot in the hearts of Americans. So it is with Gentlemen's Ready-to-Wear Clothes that bear this label—

The Stein-Bloch Co. Wholesale Tailors COPYRIGHTED 1888

Thousands of well-dressed Americans will wear no other. They fit equally as well as tailor-made and cost one-half as much. Let your spring suit be a "STEIN-BLOCH SUIT."

The Richard Clothing & Hat Co.

For that tired feeling take Hood's Sarsaparilla.
For that stylish feeling wear Stein-Bloch Clothes.

. . . IN THE . . .

Orient, National, Wolff-American and Regal

BICYCLES

I have the most complete and swellest line in the city from $25.00 up. In the CARRIAGE LAMPS I have the 20th CENTURY GAS LAMP which is a beauty and the best lamp on the market. Also a complete line of SUNDRIES in which I have some bargains. My

REPAIR SHOP

This season is the most complete in the city with a FIRST CLASS MAN in charge. Now is the time to have your wheel put in shape for the coming season. Come early and avoid the rush.

HARRY RUMPLE,

112-114 North Elizabeth Street. BOTH 'PHONES.

DUNLAP & CO.

The spring and summer styles of this celebrated Hat, now on sale.

HUME, Sole Agent.

NEWSPAPER ARCHIVE®

THE TIMES-DEMOCRAT.

Entered at the Postoffice at Lima, as Second Class Matter.

Organ of the Democracy of Lima and Allen County.

Published Every Evening, (Except Sunday), and Semi Weekly, in The Times Building, 221 North Main Street, by THE TIMES-DEMOCRAT PUBLISHING COMPANY.

O. S. Selfridge, Manager.

Telephones.
Counting Room, Bell..... 84
Counting Room, Lima..... 84

Change of Addresses.

Any subscriber ordering the address of the paper changed must always give the former as well as present address.

Terms of Subscription.

Daily edition, one year	$5.00
Daily edition, six months	2.50
Daily edition, three months	1.25
Daily edition, one week	.10
Semi Weekly edition, one year	1.00

DEMOCRATIC TICKET.

FOR MAYOR.
JOHN W. SHANNAHAN.

FOR CITY SOLICITOR.
FRED C. BECKER.

FOR CITY ENGINEER.
JAMES PILLARS.

FOR JUSTICE OF THE PEACE.
J. D. ARMSTRONG.

FOR CONSTABLE.
JAMES CREMEAN.

WATER WORKS TRUSTEE
(LONG TERM.)
W. H. STEPHENS.

WATER WORKS TRUSTEE.
(UNEXPIRED TERM.)
FRANK SEIGER.

FOR STREET COMMISSIONER.
HUGH GAGIN.

FIRST WARD.
FOR MEMBER OF COUNCIL.
H. F. VORTKAMP.
FOR ASSESSOR.
WILLIAM GALLAGHER.

SECOND WARD.
FOR MEMBER OF COUNCIL.
EDWARD L. SMITH.
FOR ASSESSOR.
WILLIAM ABBOTT.

THIRD WARD.
FOR MEMBER OF COUNCIL.
JACOB KILLIAN.
FOR ASSESSOR.
A. LONES.

FOURTH WARD.
FOR MEMBER OF COUNCIL.
THOMAS PHALEN.
FOR ASSESSOR.
W. C. HIRE.

FIFTH WARD.
FOR MEMBER OF COUNCIL.
JOHN SLONIKER.
FOR ASSESSOR.
J. F. BRENNAN.

SEVENTH WARD.
FOR MEMBER OF COUNCIL.
FRANK M. HALLER.
FOR ASSESSOR.
J. F. HUTCHINS.

FOR MEMBER OF SCHOOL BOARD.
SECOND WARD.
FRANK J. KLATTE.
FOURTH WARD.
CHARLES W. MOONEY.
SIXTH WARD.
W. M. IRISH.

ANNOUNCEMENTS.

For Member of Congress.

We are authorized to announce the name of CHARLES H. ADKINS as a candidate for the endorsement by the Democrats of Allen county as their candidate for Member of Congress from this district.

The name of U. M. SHAPPELL is announced as a candidate for Congress, subject to the endorsement of the Allen county Democracy.

Infirmary Director.

We are authorized to announce the name of GUS OEN, of German township, as a candidate for Infirmary Director, subject to the decision of the Democracy of Allen county, at the primary election.

We are authorized to announce the name of CHARLES GOBLE, of Richland township, as a candidate for Infirmary Director, subject to the Democratic primary election.

We are authorized to announce the name of E. B. MANAHAN, of Auglaize township, as a candidate for County Infirmary Director, subject to the decision of the Democracy of Allen county at their primary election.

We are authorized to announce the name of DAVID STUPLETON, of Shawnee township, as a candidate for Infirmary Director, subject to the decision of the Democracy at their primary election.

For County Commissioner.

We are authorized to announce the name of THOMAS GRUBB, of AMANDA township, as a candidate for County Commissioner, subject to the decision of the Democracy of Allen county at their primary election.

We are authorized to announce the name of EVAN R. JONES, of Sugar Creek township, as a candidate for County Commissioner, subject to the approval of the Democratic primaries.

We are authorized to announce the name of W. J. JUDKINS, of Marion township, as a candidate for County Commissioner, subject to the decision of the Democracy of Allen county, at the primary election.

We are authorized to announce the name of JOHN H. BERRYMAN, of Shawnee township, as a candidate for nomination for County Commissioner, subject to the decision of the Democratic primary election.

REPUBLICAN ANNOUNCEMENT.

We are authorized to announce the name of J. H. BLATTENBERG, as a candidate for member of School Board from the Third ward, subject to Republican primary.

We are authorized to announce the name of DR. FRED L. BATES as a candidate for re-nomination for member of Board of Education, from the Fifth ward, Lima, subject to decision of the Republican primary.

Council.

We are authorized to announce the name of HARRY KELLER, as a candidate for Council from the First ward, on the Republican ticket.

We are authorized to announce the name of D. C. RICHMOND, as a candidate for Republican nomination for Water Works Trustee—long term, subject to the decision of the Republican primary.

When Roosevelt urged all the members of McKinley's cabinet to remain with him until the end of his term, he seems to have been talking between the lines.

Representative Hopkins, of Illinois, a member of the Ways and Means Committee, is a moderate protectionist who favors liberal reductions of duty on the sugar and other products of Cuba. In an interview with a tariff organ he significantly says: "It is well known that in framing the Dingley tariff such protection was given to the beet sugar industry as to give an impetus to that business and at the same time permit of some reduction in the future in case of reciprocity with other countries." This goes to partially confirm the assertion of Commissioner John A. Kasson that the Dingley tariff could not have been passed but for the promise of concessions to commercial freedom it its reciprocity provisions. How shamefully this promise has been broken the record of the Republican majority in congress shows.

Now that the suit of Minnesota has been thrown out of the supreme court for want of jurisdiction it remains to be seen what other weapon, if any, is in the arsenal of that state for defense against the great railroad merger. It is asserted that this form of capitalistic combination is beyond the reach of federal or state laws. But whether this be called a "merger" or by any other name it is a violation of the policy which prohibits the consolidation of parallel lines of railroad. The next question is whether the Anti-Trust laws of the United States have virtue enough to dissolve the Northern Securities company and all like combinations. This is what Attorney General Knox is now undertaking to ascertain.

It begins to look as if President Roosevelt is presuming too much. His order preventing officials from attempting to better their condition by legitimately securing an increase of salary is a presumption that is not generally endorsed. The postal clerks publicly defy the order, the carriers will probably do the same, and others will follow, and the president will find that in thus trying to spread himself over too much territory with a sort of overbearing authority, he is likely to lose that strength that should be reserved for the more important affairs of state. The president's battle ax methods are beginning to be resented, and once public opinion starts against these methods it will be over-whelming.—Dayton News.

POLITICAL DOTS.

The Republican city central committee which was organized by boss Hall has made the assessments against the candidates very high with the hope that the aspirants who are not on the Hall slate will quit the race. Doc. Hammond and two or three others are kicking like bay steers, but they are determined to give the Hall crowd a fight to the finish.

• • •

The three-cornered fight for the Republican nomination for city solicitor is getting hotter every day, and next Monday the set to between Harry Benlley, Frank Downing and M. J. Sanford will become a battle royal. Downing is gaining strength that was looked for and an effort is being made to sidetrack him.

• • •

Rogers, the Hall candidate for mayor, is being given a lively chase by I. H. M. Morrison, the south side candidate, and there's no telling where this fight may end.

ONLY

Seven Joints of the Casing

Is in the Well

In Which a "Shot" was Exploded.

Jimmy Jolly Has a "Nitro" Accident Near Hartford City, Indiana.

Premature Explosion Forced the Casing of a Well Straight Up Through the Derrick. Oil News.

A dispatch from Hartford City, Ind., says:

"While James Jolly, of Lima, Ohio, was lowering a torpedo of 20 quarts of nitroglycerine in the Andrew Urban well, on the Dodds lease, preparatory to "shooting" it, the torpedo exploded, forcing all but seven joints of the casing straight into the air, where it now stands, fully 140 feet high, reaching far above the seventy-two-foot derrick, unbroken and scarcely bent. Part of the shot is thought to be at the bottom of the well, and the work of getting the casing removed will be an exceedingly hazardous job, because the least little jar may cause the nitroglycerin in the bottom of the hole to explode."

Kick on the "Barkers."

The "barkers" on oil wells in Cass township, says a dispatch from Findlay, have aroused the ire of a number of residents of Cass township, one of the most productive pools in this county, and petitions are being circulated and freely signed that oil men shut down their wells on Sunday. "Barkers" are tin cans hung on the end of the exhaust and the sound is like the bark of a dog, thus telling the pumpers that the distant wells in his charge are working regularly. The noise is a distressing one, especially, say the protestors, during the Sunday services at the neighborhood churches.

MOTHER

Goes to Join Husband and Father.

Mrs. Ida M. Burkett, Widow of M. T. Burkett, Departs This Life. Funeral Tomorrow.

Mrs. Ida M. Burkett passed away at her home No. 408 west Third street at 4:30 o'clock yesterday afternoon, after an illness of about four weeks. She was born in Augusta county, Georgia, September 4th, 1879, and was the wife of the late M. T. Burkett, who departed this life the 26th day of last September, 1900. Just prior to his death, the father, mother and two children were stricken at the same time with typhoid fever. One son followed his father to the grave one month later, October 11th, 1900. At present there are left five children, ranging in ages from two to ten years.

At one o'clock tomorrow afternoon the remains will leave the late residence for the German Baptist church, where funeral services will be held, Rev. Byerly officiating. Interment will be made in east Sugar Creek cemetery.

PERSONAL MENTION.

Mr. and Mrs. Thomas Connelly, of north West street, are the proud parents of a handsome boy baby who made his advent into their home last night.

Miss Anna Willower has assumed her position in G. E. Bluem's store, after an absence of several days, suffering from a violent cold.

James Davies has accepted a position as salesman at the Mammoth Clothing Co.

LAST GRAND BALL.

On Wednesday night, March 12th, Dana's band will give the last grand ball of the season. Admission, 50c Ladies free. 3 3t

Women are now admitted to the two universities in Baden, but they have not been able to secure permission to study dentistry.

DOUBLE

Celebration of Birthday Anniversaries

Held at the Home of Mr. and Mrs. Jacob Mowery, East of the City —Forty Guests Present.

A double celebration was held at the home of Mr. and Mrs. Jacob Mowery, east of the city, when, under the plans arranged by Mr. Arthur and Miss Clara Mowery, about forty friends and relatives called upon the venerable couple and gave them a complete surprise in honor of Mr. Mowery's 58th and Mrs. Mowery's 57th birthday anniversaries. The unexpected visitors brought well filled baskets with them and a magnificent feast was enjoyed at noon. Vocal and instrumental music furnished entertainment for the guests during the afternoon and in the evening the event concluded with the singing of "God Be With You Till We Meet Again" and a benediction by Rev. Albright, of Ada.

Slavery in the Philippines.

Washington, March 6.—Governor Taft was questioned concerning slavery in the Philippines by members of the house insular committee. He said the number of slaves who had been manumitted was comparatively small. The commission had undertaken no legislation as to slavery, and the action taken by the military had been, first, to release Christian slaves, and second, to prevent slave-raiding parties from capturing slaves. Beside this, there was the constant moral influence being exerted toward the eradication of the system.

ABOUT CATARRH CURES

The Reason Why Inhalers and Local Applications are Useless.

For many years catarrh was considered to be a local disease and was treated entirely by local remedies, salves, ointments, powders, sprays and inhalers, and nearly all of these gave a temporary relief, but a genuine permanent cure was very rare.

It is true the most annoying symptoms, like stoppage of the nose and throat trouble, are purely local, but they are simply symptoms and the real seat of the disease is far removed.

Catarrh is a constitutional disease, a blood disorder, complicated usually with disease of the liver and to suppose that local applications of sprays, powders, inhalers, could ever reach the real cause of the trouble is ridiculous.

The sensible and successful treatment is to remove the catarrhal poison from the system by regulating the liver and purifying the blood, and this can only be done by an internal remedy, which should consist of antiseptics and remedies to act vigorously on the blood and liver.

The best preparation of this kind which fills all the requirements of a safe constitutional treatment is Stuart's Catarrh Tablets, composed of Blood Root, Red Gum and similar wholesome antiseptics, which are absolutely safe to take into the stomach and which act upon the liver, stomach and mucous membrane.

Stuart's Catarrh Tablets are large, pleasant tasting lozenges to be slowly dissolved in the mouth, thus reaching the mucous membrane and wind-pipe and finally reaching the stomach.

Dr. Edmondson, in speaking of the new treatment for catarrh, says: "I have accomplished the most satisfactory results in all forms of catarrh of the head, throat, bronchial tubes, as well as catarrh of the stomach and liver by using nothing else but Stuart's Catarrh Tablets. I long since threw aside sprays and inhalers as being inconvenient and at the best mere temporary make-shifts.

Stuart's Catarrh Tablets act immediately upon the liver and blood, and clear the whole system of catarrhal poison. They are pleasant and very convenient to use, and they are not only the latest, but I believe them to be the best and certainly the safest treatment for any form of catarrh."

All druggists sell Stuart's Catarrh Tablets at 50 cents for full sized package.

A little book on cause and cure of Catarrh mailed free by addressing the F. A. Stuart Co., Marshall, Mich.

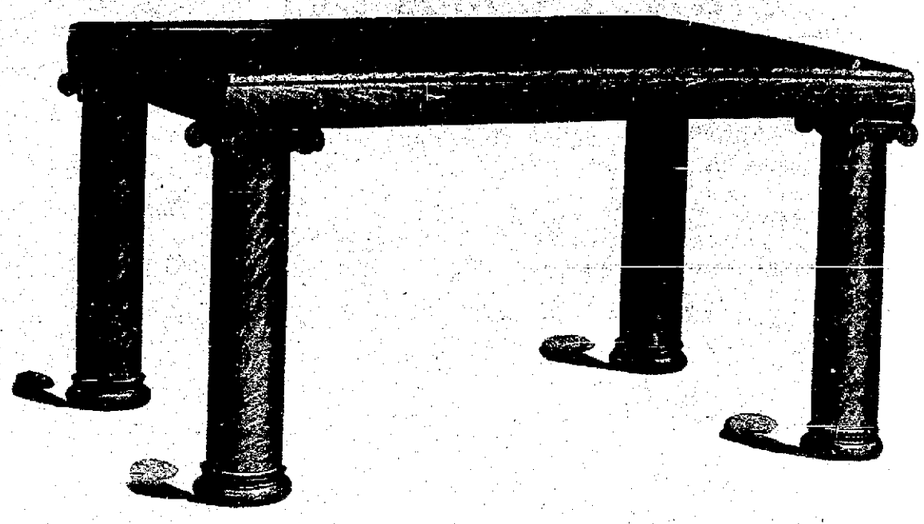

A Library and Billiard Table Combined.

Play billiards at home. Furnish home with entertainment and it will be preferred by sons and daughters to any other place of enjoyment. Henry Ward Beecher owned a billiard table and endorsed the pastime.

The cut shows a library table, the top being removable, all piano polished quartered oak; base being of very graceful design, having quartered oak 6-inch veneered legs; legs are also removable, but very substantial when set up; made with the finest of rubber cushion and billiard cloth; cues and balls. Size of table 3½x5 feet.

It is priced at a library table price, with the billiard table included, worth $55.00, for - - - - - - - - - **$35.00**

A smaller billiard table with wire cushion, at $15.00.

See them in our window.

NEUMAN & KETTLER FURN. CO.

Spring Weather and Spring Clothing

GO TOGETHER.

Our new goods are in, and ready for your inspection. We will endeavor to maintain the high standard of Clothing perfection attained during the past three years. See the new

"Boulevard" Top Coats.

NOT "HOW CHEAP," BUT "HOW GOOD," IS STILL OUR MOTTO.

The best the market affords at the lowest possible prices. If you find a shoddy suit in this store you can have it free of cost. Goods taken back and money returned if you want it.

ALBRECHT BROS.

American Clothiers.

"MEET ME AT THE LIMA HOUSE CORNER."

EAST END MILL

Is Being Repaired for Operation Again

Workmen are engaged in tearing down the burned portion of the flour and feed mill on Bellefontaine avenue and it will be put in shape for operation again. The manufacture of flour will be discontinued, as the bolting machinery was all destroyed, and the mill will turn out meal and feed only. The insurance has been adjusted.

O—y—s—t—e—r—s at Townsend's.

THEY WILL GIVE IT AWAY.

A large handsome rug, at the sixth annual opening of the Newson-Bond Co., during the week of March 10th. This firm is specially prepared to make an elegant display of carpets, rugs, curtains and fine and useful furniture.

Just how this rug will be given away, will be explained in the large advertisement of this firm in today's paper.

We will open up our store Wednesday, March 12th. All goods new, direct from manufactory.

d&w R. T. GREGG & Co.

F—i—s—h at Townsend's.

ATTACHMENT NOTICE.

Before Wm. E. Reilly, Justice of the Peace, Ottawa township, Allen county, Ohio.

John McVey vs. George Walsh.

On the 6th day of February, 1902, said Justice of the Peace issued an order of attachment in the above action for the sum of twenty-seven and 55-100 dollars. ($27.55.)

JOHN McVEY, Plaintiff.

3-7-3wks.

ATTACHMENT NOTICE.

Before Wm. E. Reilly, Justice of the Peace, Ottawa township, Allen county, Ohio.

Thomas Downey vs. John Huston.

On the 21st day of February, 1902, said Justice of the Peace issued an order of attachment in the above action for the sum of twenty-three and 70-100 dollars. ($23.70.)

3-7-3wks.

NEWSPAPER ARCHIVE® NEWSPAPER ARCHIVE®

The Lima Dry Goods Co.

ADVANCE SHOWING OF

Summer Waists.

The new styles are practically dainty, dressy garments. The clever makers always fashion something prettier and fresher than ever.

We carry over no waists from last season, hence all we show is of the very newest, every one fresh and the most approved styles.

We mention but four items, there are more than forty styles in stock:

Gingham Waists, plain and fancy stripes, light blue, dark blue, pink and cardinal. 50c each.

Fine Chambrey Waists, in solid colors, all sizes, 75c each.

White Lawn Waists, very neat styles, some open in front, others open in back, all handsomely trimmed. 75c, 88c, $1.00, $1.35 and up to $3 98 each.

Fine Lawn Waists, in solid colors, pink, light blue and corn color; tucks and insertion down front, open in back, soft stock collar, bishop sleeves with fancy tucked cuff; Special price $1.38.

Unusually Priced Curtain Materials.

Time now to begin thinking about new Curtains and Draperies.

The upholstering sections tell of some new arrivals, which, after considering your needs and the little money required, should command your attention.

36-inch White Curtain Muslins, stripes and figures. Special price 10c the yard.

36 inch White Satin Stripe Curtain Muslins, all new. 12½c the yard.

40-inch White Curtain Muslins, with colored stripes, pink, green, yellow, blue and red; all very neat. 15c the yard.

Reversible Bagdad Cretonnes, 36 inches wide, very desirable colorings Special at 22c the yard

New Challies.

All-wool French Challies, all the new, most wanted shades, very attractive designs 50c the yard

Finest quality all-wool Challies, with satin stripe, pink, light blue, cadet, royal, dove, tan and cardinal, usual price 75c Here at 69c the yard.

The Lima Dry Goods Co.

233 235 North Main Street.

A New $3 Hat.

IMPERIAL GUARANTEE IN EVERY HAT.

The Hat you wear with this Hatbrand is absolutely Guaranteed. Your dealer is authorized to replace Free of Charge, any Hat which is not Satisfactory

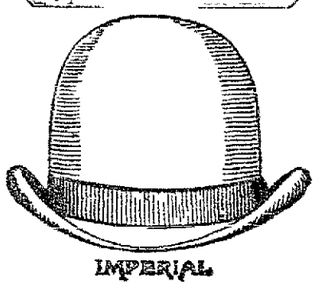

IMPERIAL

THE MAMMOTH

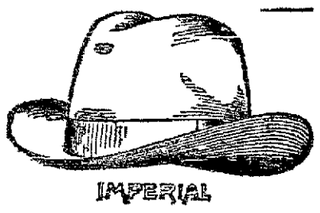

IMPERIAL

Sole Agents.

JOHN M BOOSE,

REAL ESTATE, BROKERAGE AND LOAN AGENCY

201 Black Block, LIMA, O.

WANTS, FOR RENT, LOST, FOR SALE, ETC.

FOR SALE.

FOR SALE—One family driving horse gentle, also two top buggies in good condition Call at northwest corner of Jackson and Pearl streets 1-tf

FOR SALE—A lovely new house of 6 rooms, cellar and lot 100 on Hazel street in Elmwood Place Best of sewerage, stone side walk and shade trees Price $1600 dollars $300 down and ten years time on ballance if desired Enquire of S B. Williams, 739 west Wayne street 3-tf.

FOR SALE—25 acre farm, not far from the city; house, barn, cribs, orchard etc on pike two oil wells, income about $200 per year Rare bargain price only $1700 C H Folsom 7 3t

FOR RENT.

FOR RENT—A modern house, with 8 rooms situated at 128 south James avenue Has hot and cold water, natural and artificial gas Heated with furnace Good cellar and cistern Within 300 feet of street car line Possession given April 1st Inquire at Times-Democrat office 7 6t

FOR RENT—Furnished rooms with bath Call at 316 north Jackson street 3 3t

FOR RENT—A nice house of 5 rooms, piped for water and gas Suitable for a small family Price $8 00 per month Enquire of S B Williams 739 west Wayne street 3 tf

FOR RENT—Three furnished rooms at 207 north West St. 6-tf

WANTED.

WANTED—A girl for general housework Must come well recommended Apply Sol Weisenthal, 219 north Elizabeth street.

WANTED—One or two lady canvassers, prefer those well known in city Call in the evening, between 5 and 6 or in the morning between 8 and 9 o'clock. H. L Folf, 119 west North street.

WANTED—A competent girl for general housework, good wages, call at Wiesenthal's, 219 north Elizabeth street. 122 tf

WANTED—Girl for general housework Mrs W L. Mackenzie, 621 west Market street. 1-3t

STEEL MOLDERS WANTED—A few first class steel molders can secure steady employment in Cleveland Address stating experience etc to secretary, 407 Superior building, Cleveland Ohio 120-6t

MISCELLANEOUS.

MONEY TO LOAN—On diamonds, watches, jewelry bicycles, sewing machines, musical instruments, guns, revolvers, and all kinds of personal property of value Copeland's, 109 east Wayne street. 8 tf

LOST OR STRAYED—A Llewellyn Setter, 14 months old Has been lost about one week Answers to name of "Mont." Almost all black with a few white spots Five dollars reward for his return to Frank Stone. 3-3t*

SECOND

Production of America Last Night.

Performers Again Acquitted Themselves Well.

The Entertainment was Fairly Well Patronized and Banner Tent, K. O. T. M., Netted a Fair Sum.

The second production of the spectacular entertainment "America," under the auspices of Banner Tent No. 356, Knights of the Maccabees, was given at the opera house last night and received a fair patronage. The performance was pleasing and the children, especially, are deserving of credit for the manner in which they acquitted themselves. Among those deserving of special mention are those who led the various drills and gave the specialties Charlie Johnson, as leader of the "Bowery toughs," and Les Chaney in a buck and wing dancing turn were exceptionally clever. Banner Tent will net a fair sum from the proceeds of the entertainments.

MARRIAGE

Of Louis Sontag and Miss Catherine Best.

A Brilliant Nuptial Event That Occurred at the Residence of Mr. and Mrs. C. H. Cook.

One of the most charming nuptial events of the season occurred Tuesday evening at 7 o'clock at the residence of Mr and Mrs C H Cook, 523 west High street, when Miss Catherine Viola Best, sister of Mrs Cook, became the happy bride of Mr. Louis Sontag, a well known young man who is employed in the local oil fields The marriage ceremony was performed by the Rev Bossart, pastor of St Paul's Lutheran church, and was witnessed by a select number of the immediate relatives and friends of the bride and groom A four course dinner was served after the ceremony

The attractive bride was charmingly attired in a gown of white batiste and carried bride's roses Brides' roses were the decorations in the dining room The best wishes of the young couple's legion of friends are extended.

HOME GUARDS.

There will be an important session of the Home Guards of America at the Odd Fellows temple tomorrow evening All members of the order are urged to attend

ARE YOU IN THE MARKET?

Do you want to sell your property?
Do you want to buy property?
Have you properties to rent?
Do you want to sell your business?
Have you anything to trade?

I am am prepared to handle any thing in the real estate, brokerage and loan business Houses for sale and rent in all parts of the city. Choice vacant properties in the west end at a bargain Make your wants known to me and if I haven't got what you want, will try and fill it for you. Long time mortgage loans a specialty at a low rate of interest

JOHN M. BOOSE,
201 Black Block.

Real Estate, Brokerage and Loan Agency. 3 tf&sat

TOWNSEND'S FISH.

Red Snapper, Bluefish, White, Smelts Trout, Bullheads, Herring, Pickerel, Oysters, Sardells. Rolled Mopes, Anchovies, Finnan Haddies, Smoked Herring, Mackeral, Codfish.

MATRIMONIAL.

A young lady, clever, accomplished, with ample income, seeks acquaintance of man of matrimonial age. Must be handsome, warm hearted; prefer one who is sensible enough to appreciate the quality and style of Crescent or Columbia Bicycles. Sold in Lima by W. E. Rudy, 125 east Market street. d&w

F—I—S—H at Townsend's.

FIRST FIVE

Events in the Contest for Championship

Were Run Off Last Night in Y. M. C. A.

Several Good Records were Made, and the Contest Abounded in Enthusiasm Two Records Broken.

At the Y. M. C. A. gymnasium last night the first five events in the Macdonald medal championship contest were run off and several good records were made There was plenty of enthusiasm as about ten high school athletes were entered, a special medal being offered high school students by Prof. Zellar the holder of the Macdonald medal.

Two local records were broken—the running high jump, by Prof. Zellar, and the 12-pound shot-put, by Meyer, of the Lima college. The events

Running high jump, won by Prof. C. A Zellar, second, Crosson; third, a tie between Pierce and Klumph. Height, 5 feet 3 inches.

Twelve-pound shot-put, won by Meyer; second, Zellar, third, Pierce Distance 38 feet 2 inches.

Standing broad jump, won by Zellar, second, Meyer; third, Pierce Distance, 9 feet 3 inches.

Running high kick, won by Pierce; second, tie between Zellar and Laudick Height, 8 feet 2 inches

Standing hop, step and jump, won by Pierce; second, Laudick, third, Zellar Distance, 25 feet 8 inches

The race for the Macdonald medal so far is close between Zellar and Pierce, the former leading by seventeen points. The points won by the ten highest men last night are as follows

Zellar, 340, Pierce, 323 Laudick, 299, Crosson, 249, Overly, 217, S Campbell, 208, Carnes, 206 Klumph, 187, Longsworth, 179, M Laudick, 169 L Laudick leads for the high school medal and Klumph is second.

Officials—Judges, Gibson Dildine, J G Lamison and L. F. Wakefield Clerk of the course, F. N Wallace, scorer, Frank Macdonald

PEOPLE HAVE MONEY.

Hard Times is a Thing of the Past.

Nothing can prove more clearly the prosperity of our community, than the lively attendance at the Union Clothing and Shoe Co's Fire Salvage Sale. That people avail themselves so readily of the liberal offers of this popular firm, is a direct challenge to all calamity howlers. Of course the inducements of this sale are unusually strong. The Union virtually gives away all the money recovered for fire and smoke loss to its customers in the shape of price reductions, and very few hesitate to take advantage of such an opportunity. There are hundreds of men's, boy's and children's suits and overcoats that are just slightly damaged, some scorched and others only smoked, which are being sold at half price and less. Others slightly burned go at any old price, while the greatest reductions have been made on every article in the Union's large store.

The best work shirts at 39c, finest dress shirts at 75c, reduced from $2.00 and $1.50, $1 dress shirts, 39c; good shirts at 15c; knee pants, 15c; socks, 4c, ties, 15c; men's pants, 60c; men's and boys' mackintoshes at just half price, $2 and $3 hats at $1; umbrellas, trunks, valises, underwear, etc., etc., all so much reduced as to appeal to the most skeptical.

In the shoe department the price cutting has been just as lively, and whether you need men's, women's, boys' or children's shoes you can save money on them all.

The entire stock, burned or smoked, must be disposed of before new purchases are made, and if you value money you should not miss the Union's Salvage Fire Sale.

AN ELOQUENT SERMON.

Rev. J. B. Mooney preached a powerful sermon at the lenten services held at St. Rose church last night. "Death" was the subject of his discourse, and his description of the death scenes were very impressive.

Order Groceries at Townsend's.

O—y—s—t—e—r—s at Townsend's.

CARROLL & COONEY. :: CARROLL & COONEY.

LACE . . . CURTAIN SALE.

Over 2,000 pairs of Lace Curtains, Irish Points, Saxony Brussels, Nottingham, Ruffled Swiss and Bobbinets at special prices.

$12.00 Curtains go at $8.50.
$10.00 Curtains go at $7 50.
$8.50 Curtains go at $6.00.
$7 50 Curtains go at $5.00.
$6.50 Curtains go at $4.50.
$6.00 Curtains go at $3.98.
$3 98 Curtains go at $2.50.
$3.00 Curtains go at $1.75.

Owing to our limited selling space we would be pleased to have as many as possible come in the morning so that we will be better able to give you our prompt attention.

X X X X

Carroll & Cooney.

: : : : OUR : : : :

SIXTH ANNUAL OPENING.

WEEK OF MARCH 10th.

EVERYBODY WELCOME. EVERYBODY INVITED.

We will make the finest display of carpets, rugs, curtains, of fine and useful furniture, ever attempted in Lima. We will make special inducements to buyers in every department during next week

FREE! A LARGE ROOM SIZE RUG FREE!

(Children Cannot Have a Chance)

It has been our custom for years to give to some one of the callers at our annual opening a fine, large, room-size rug.

(You can see it in the Carpet Department.)

Cut out this advertisement.
Write on it your name and address.
Here

Bring it to the store any day during the week of March 10th, and it will entitle you to a chance on this rug

We do not ask you to buy, just come and look. We are making a great effort to make our store worthy of patronage. We have a complete stock of all kinds of household furniture and want your trade

THE NEWSON-BOND CO.,

132-134 S Main St, Lima, Ohio.

A thumb screw automatic reclining attachment, an Anglo-American gear, and a white enameled porcelain handle are three distinct features not found in other Go-carts. The Philadelphia Go cart is again 365 days in advance For sale only at Neuman & Kettler's.

WATER—WATER

Pure Spring Water delivered to your door

E. T. RITENOUR

New 'phone No 418 1t

The Weather.

Washington, March 6—Ohio, fair tonight, warmer in southern portion; Friday, fair.

NEW PIANO

Purchased by E W Mosier from Porter & Son.

E W. Mosier, proprietor of the Niagara laundry, purchased a fine Steck piano from Porter & Son, yesterday. Mr. Mosier may well feel proud of the instrument It is in a superb mahogany case, a work of art in every respect and coming from the stock of the old reliable music firm of Porter & Son, it can be safely said that Mr. Mosier need never feel dubious in the least over his splendid purchase.

Dr Crepe, of Westminster, also purchased a very fine instrument for the hall of that village.

LUCKY TOM.

T. J. Edwards, the popular traveling salesman, who lives on north West street, is the proud father of a bright 10-pound daughter, who came yesterday to add sunshine to their home. Tom received many telegrams of congratulations from friends from all over Ohio, and he has just reason for being "puffed up."

FOSTER'S DANCING ASSEMBLY.

Informal opening dancing party tonight at Wheeler Hall. New dance introduced. The admission, 50c per couple.

F—I—S—H at Townsend's.

NEWSPAPER ARCHIVE®

"ALL WORKED OUT."

An Instructive Lesson in the Death Roll of Our Great Men.

Dr. Greene's Nervura a Protection Against Premature Death. Value of Vigorous Nerves and Pure Blood.

In the death of great and gifted men and women, who have filled the public mind and who are held in tender and tearful remembrances, how many have gone because they were "worked out?"

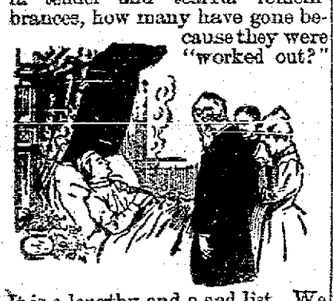

It is a lengthy and a sad list. We can easily recall many whom we have personally known, who have seemed to wear their precious lives out all too soon because their deaths were premature. The world feels their loss keenly for its sudden ending.

They were not worked out; they were tired out, exhausted. They stopped because they could go to no greater physical lengths. Why? Their vitality was vitiated and lost. Long years ago, Dr. Greene, studying this deep problem, discovered its prime cause and at once set about its correction. He found the seat of health to be strength and vigor of nerve and pure blood, and determined to discover a remedy that would re-energize the nerves and purify and enrich the blood when both become weakened, and to prevent, if taken in time, such relapse of physical force. He succeeded to such an extent that Dr. Greene's Nervura blood and nerve remedy has gained a world-wide reputation through its wonderful cures and the benefits it has conferred on the thousands who have used it. In his study of this subject he has also become the leading authority on blood and nervous ailments, and so is sought as physician by people everywhere. He charges no fee for his advice, and can consequently be consulted, free of charge, by letter or in person.

If you are "worked out," if weak, nervous, run down, or you feel "out of sorts," or if you want to avoid the ills, weakness, and exhaustion, so sure to come, don't delay. Get this grand restorer of health and strength, Dr. Greene's Nervura blood and nerve remedy, at once, and it will make you well.

Dr. Greene's Laxura Pills act in perfect harmony with the Nervura, producing regular, natural, and healthy action of the liver and bowels. Dr. Greene, of 101 Fifth Avenue, New York City, who is our most successful specialist in curing all forms of nervous and chronic diseases, can be consulted without charge in regard to any case, personally or by letter.

The Girl In Her Teens.

Girls at the age which Longfellow poetically describes as "standing where the brook and river meet" are more difficult to dress than the day sisters, for their long limbs and unexpected outlines are disconcerting, and often their own whims demand an approach to grown up attire in preference to childish loseness. But it ought to be firmly impressed on them that at that growing time it is even more needful for their own healthy and beautiful development to avoid any compression of the figure than it is earlier and far more important than it will be in a few years' time. The notion of its being necessary to help to "form the figure" by stays firmly drawn in at the waist is an error, as any doctor will tell us. The waist will come naturally as the hips grow to their full size, and in her own interests the girl in her early teens should be persuaded to let the weight of her dress depend chiefly from her shoulders and be tied in but loosely at the waist line.

Robert R. Waits, of Salem, Mo., writes:—"I have been troubled with kidney disease for the last five years and have doctored with all the leading physicians and have tried all remedies suggested without any relief. Finally I tried Foley's Kidney Cure and less than two bottles completely cured me and I am sound and well. Sold by H. F. Vortkamp, N. E. cor. Main and North streets.

City Gardening.

The Engelmann Botanical society of St. Louis, whose object is to encourage concerted action in city tree planting and floriculture, will begin systematic operations as soon as the season opens, says the St. Louis Globe-Democrat. It is the aim of the society to beautify back yards as well as other open spaces, and it will offer prizes for private city gardening of all kinds, including that on window ledges. Other prizes will be provided for the best specimens of juvenile gardening. "Our object," says a member of the society, "is to encourage each individual to make his home as beautiful as possible."

A Safe Cure for Headache.

Have you ever felt depressed after taking a Headache Remedy, and do you know that if it contained a Heart Tonic it would cure without that depression? Clinic Headache Wafers are a Heart Tonic, never depress, never fail, best and safest cure in the world. Easily taken. Absolutely harmless. 10 cents all druggists. 6

For sale by Lynde Drug Co., Holland block.

The Head In Bed.

A French scientists says that any one who rests his head on a pillow and bolster while he is sleeping is slowly but surely committing suicide.

According to him, the only natural position for a man while sleeping is the horizontal one, and the first thing to do in order to accustom oneself to it is to remove the bolster. Within a few months, he says, one will be able to sleep much more calmly than ever before, and, moreover, the general health will be much improved.

This statement, he insists, is not made lightly, but is the result of long experience.

The next step, he says, is to remove the pillow, for not until then will the circulation of the blood be as free as it should be.

In further explanation, he says that the pillow and bolster keep the head and neck at an abnormal angle and that consequently the sleeper's entire body remains during the night in an uncomfortable position and one which impedes the free course of the blood through the vessels and organs.

Night was Her Terror.

"I would cough nearly all night long, writes Mrs. Chas. Applegate, of Alexandria, Ind., "and could hardly get any sleep. I had consumption so bad that if I walked a block I would cough frightfully and spit blood, but, when all other medicines failed, three $1.00 bottles of Dr. King's New Discovery wholly cured me and I gained 58 pounds." It's absolutely guaranteed to cure Coughs, Colds, La Grippe, Bronchitis and all Throat and Lung Troubles. Price 50c and $1.00. Trial bottles free at H. F. Vortkamps drug store, N. E. cor. Main and North Sts.

Russia may adopt the metric system A decree making its use obligatory in the imperial council.

Evening In March.

Far lying leas where grows the wild night wind;
Dun, sodden earth beneath a starless sky.
Chill gusts of rain that drown relentlessly
The few dim lights along the distant town.
And then the sunless, dreary day goes down,
And, oh, the long night waste that lies behind!
—Albert Bigelow Paine in Scribner's Magazine.

Nerves Like a Flat-Iron.

A woman who suffered for three years from nervous prostration says two bottles of Lichty's Celery Nerve Compound effected a complete cure. She hardly knows today whether she has nerves or not, as she never feels them. It is certainly a wonderful remedy. Sold by Wm. M. Melville, old post office corner.

HAVEN FOR THE BOERS

Grand Colonization Scheme Proposed by Canada.

HOMESTEADS OFFERED FREE.

Dominion Officials, It Is Said, Will Make a Concerted Effort to Induce Immigration of Burghers From South Africa to the Northwest—An Old Boer's Views.

Although the present minister of agriculture in the Dominion cabinet is strenuously opposed to the exploitation of government plans and projects in the press and particularly in the newspapers of the United States, I have learned that a concerted effort is to be made to induce Boer immigration to Canada at the close of the war, writes the Buffalo correspondent of the New York Commercial Advertiser. An official who is high in the department of agriculture assured me on a recent visit to the Canadian capital that the matter has been the subject of considerable correspondence between the Canadian government and the British colonial office and that these will work in concert when the time arrives to disperse the camps at St. Helena and Bermuda and begin the work of restoration.

"A near relative of mine," said this official, "who was one of the first British soldiers to fall into the hands of the Boers at Spion Kop, had long and frequent conversations with his captors, all of whom expressed their determination to emigrate from South Africa unless the war terminated in an unconditional surrender by the British of the country to the Boers. His letters to me are in the hands of the Canadian immigration officials and undoubtedly had much to do with the project, now well advanced, to attract the sturdy burghers to this country (Canada). Here is a copy of one of the letters in question:

"One of my guards, a picturesque old burgher of sixty-two years, big, powerful, inured to all sorts of hardships and privations and as dirty as he was strong, asked many questions about the far distant British colonies. It was plain to see that he was in earnest, for the Boer is a very serious animal, and in return for my gratuitous lectures on Canada and Australia the old man of the veldt unburdened his soul to me. He was English born and educated, but he had spent thirty years of his life in roughing it in South Africa, and his ready speech, once he decided to talk, surprised me. I was likewise surprised by his general knowledge of British colonial affairs. Let me assure you the Boer is not the ignoramus he is so often pictured to be in the British press.

"This old man told me that he had heard of the proposal by the British to apply to subjugated South Africa a system of government similar to that obtaining in Canada. 'It wouldn't work, he said. 'Canada was never oppressed by British rule, as we have been. Ever since the French were driven out the people have been in accord with British institutions. They have delighted in the presence of an army of British redcoats that has not been wholly withdrawn after all these years of freedom. If Great Britain thinks it necessary to maintain an army of occupation in peaceful Canada, it would apply the same system to the new South Africa. Now, the Boers would resent the inevitable presence of an army of English soldiers. It would be very hateful to us. The Boer cannot tolerate anything British. The union jack is the red rag flaunted before the untamable bull. The sight of a British regiment with its flying colors rouses in him the worst passions of his belligerent nature. Therefore he must emigrate.

"'Did you know that we had received overtures from Canada? Well, we have. The Canadian government offers us free transportation for ourselves, families and chattels, free farms for each head of a family and each son who is twenty-one years old and government money to assist us until we get a start. It seems to me that our condition would be better there than here under a similar system. There it is all worked out. Apparently the irritations incident to the solution of such a problem have been dissipated.

"'We have also been invited to emigrate to the United States. The inducement to accept the invitation was an offer of a free farm for each head of a family. It's a grand country. I don't know which would be best for us. It is highly improbable that many of the burghers will emigrate to a foreign country. They will prefer to remain here, where the battlefields are strewn with the corpses of fathers, sons and brothers and their associations are congenial.'

"In this frame of mind the burgher would not be available as an addition to the rapidly increasing cosmopolitanism of the Canadian population. But he will calm down as soon as active fighting has ceased and turn his attention to the task of building up a new homestead. If the proposed plan of British assistance is accepted, the department is of the opinion that the Boer farmer would be as ready to avail himself of it in Canada as in South Africa. Acting on this hypothesis an extraordinary effort will be made to induce him to take up land in the Canadian northwest. A considerable efflux of Boers from South Africa would reduce the disaffected population there and transplant the fighting burghers to a land where they would soon learn the arts of peace. This explains the readiness of the British colonial office to act in concert with Canada in this most extraordinary colonization scheme.

"Nearly 120,000 free homesteads of 160 acres each were allotted to Canadian farmers and their sons, repatriated Canadians from the United States and foreigners last year. Hundreds of thousands of acres of rich arable lands remain for those yet to come. In those vast remote sections the Boer would be almost entirely cut off from British associations. If not surrounded by Scandinavians or Doukhobors, Galicians, Roumanians or other of the thirty odd nationalities which have strayed into the Canadian northwest within the past decade, his neighbors would be Canadians whose loyalty to Great Britain may not safely be impugned, yet who are a sympathetic and friendly people, quite averse to the cultivation of prejudices and desirous of cementing the varied elements of the population into one harmonious whole. If he could endure the climate, the Boer ought to find a happy refuge on this side of the ocean."

If the public men of Canada succeed in attracting to the Dominion any considerable number of Boers, it must not be regarded as an act of charity or disapproval of British treatment of the burghers. It will be a matter of straight business. The Boer would assimilate much more readily with the British Canadian than will the hordes of European refugees with unpronounceable names which now compose such a very large share of the strange population of the Canadian northwest and would be a highly acceptable addition to its most capable and industrious element. The situation is one which might be studied with advantage by the immigration authorities of the United States.

A Healthy Body

can only be maintained by pure blood, which in turn is made only by proper food, air and excersise, whereby natural digestion nutrition, secretion and excretion are secured. To do this, each organ must perform its part properly, and the congestion and failure of any means disorder, and disease must ensue. All organs are dependent upon the blood, and any remedy therefore which can purify the blood relieves the organ and is in so far a cure-all since it prevents disease. "St. Bernard Vegetable Pills" will surely accomplish this.

A SPEAKING LAMP.

Novel Invention Which Reproduces Sound Miles Away.

The "speaking lamp" is the latest novelty which has made its appearance in Paris, says the London Express correspondent. It is the invention of a German professor, improved and perfected by M. Charles Heller, an electrical engineer residing in France.

The apparatus consists of an ordinary arc lamp, minus the globe. This lamp is placed on a table and is connected on the one hand with a microphone, which can be placed at any distance, even miles away. On the current being passed and the lamp alight anybody singing or speaking in front or over the microphone board is immediately heard by everybody in the room where the lamp is placed. The arc lamp reproduces every sound with startling clearness. It is necessary, however, for people looking at the lamp to wear smoked glasses, owing to its intensity.

The invention is decidedly ingenious, but at present it is difficult to see what useful purpose it can serve, except as a substitute for the theatrophone, over which it possesses the advantage of allowing a hundred or more persons to listen to a concert miles away instead of only two, as is the case with the theatrophone. The inventor, however, is of opinion that at a later period, when more thoroughly developed, the speaking light may have great scientific possibilities before it.

Mr. J. W. Patterson, night police at Nashua, Ia., says: "In January I had a very bad cold on my lungs, and used half a dozen different cough medicines and prescriptions from two doctors, but grew worse all the time. I finally bought a bottle of Foley's Honey and Tar and after using two-thirds of it, I was entirely cured." Sold by H. F. Vortkamp, N. E. cor. Main and North streets.

Korea Waking Up.

The emperor of Korea has ordered Mr. MacCleavy Brown to disburse an annual amount from the customs income for the construction of lighthouses and for the waterworks in Seoul.

CHEAP INSURANCE.

Many a man has been insured against Bright's disease, diabetes, or other dangerous ailments by a fifty cent bottle of Foley's Kidney Cure. Sold by H. F. Vortkamp, N. E. cor. Main and North streets.

RUN DOWN.

When a phrase is coined out of world wide human experience it is apt to be brief and expressive. We are "run-down" we say in the endeavor to describe a relaxed physical condition, and all the terminology of medicine could not more expressively describe the actual condition than that every day phrase. It suggests the clock, perfect mechanically, but failing to record the passage of time because it is run-down.

People who have that tired out, run-down feeling will find new life in the use of Doctor Pierce's Golden Medical Discovery. This great medicine is far more than a tonic. It cures diseases of the organs of digestion and nutrition, and enables the perfect digestion and assimilation of food of which alone all physical strength is made.

"The reason I delayed writing was because I wanted to wait *one year* after I had taken the medicine before giving my statement, and now I can send a good, conscientious testimonial," writes Mr. Chas. H. Sergeant, of Plain City, Madison Co., Ohio. "During the summer and fall of 1896 I became all 'run-down.' nerves were out of order and stomach out of order. I wrote to Dr. Pierce for advice. He said I had general debility, and advised Dr. Pierce's Golden Medical Discovery, and, thanks to you for your advice, I used six bottles; and since I stopped taking it about one year ago, I have not taken *any* medicine of any kind, and have *been able to work every day*. My appetite is good. I can eat three square meals a day, and I do not feel that miserable burning in the stomach after eating. My blood and nerves are in good shape, and, well—in fact, I think I am in pretty good running order."

Dr. Pierce's Pleasant Pellets keep the bowels active and healthy.

MARCONI'S WORK.

Some Conclusions of the Inventor of Wireless Telegraphy.

P. T. McGrath, editor of The Evening Herald, St. John's, N. F., contributes to the March Century an article on Marconi's work which the inventor authenticates in a prefatory note. The writer says:

In one of our many talks at the St. John's station Mr. Marconi gave me this digest of his conclusions:

The wireless agency is most effective over marine areas. The unbroken surface of the ocean enables distances to be obtained and results achieved which cannot be approached on land. Over low lying country two-thirds of the distance can be reached, but over tracts where the usual diversified topographical features are found the potency of the vibrations is reduced to one-half what it is at sea. High hills do not constitute an obstacle, but the ground itself retards the signals. The vibrations seem to reach slightly farther in fog than in fine weather; atmospheric conditions do not seriously affect them; electrical disturbances are their only foe. Mr. Marconi's later experiments appear to indicate that a pole 200 feet high gives the best results, as the wire suspended from it comes into contact with sufficiently varied atmosphere strata, while at the same time it can be made thick enough to receive a substantial electrical influence from the radiating ether waves which are caught by it. With a balloon or kite elevated to an altitude of 400 feet or so the wire must be very slight, and the ceaseless swaying of the upholder also interferes with the reception of definite signals. Strangely enough, a horizontal aerial wire is of no value, gives out no energy for his purposes and was long ago discarded. Nor is it an advantage in marine signaling to set up the pole or kite on a high hill.

Proximity to the sea is desirable, and a low lying spit near the ocean is best. Another less interesting circumstance is that every piece of ground will not serve for the locating of a station. Some geological formations are perverse; others are responsive. Signaling from one headland a distance of 200 miles may be reached; from another the range may be only half that. On ships the aerial wire is suspended from the top of the mast, hanging loosely down among the stays and rigging. It is composed of copper and steel and will stand considerable strain. It enters the operator's room at the deck, and the mechanical features are similar to those of an ordinary telegraph office.

Eugene J. Hall, the poet and publisher, says that one dose of Foley's Honey and Tar restored his voice when hoarseness threatened to prevent his lecture at Central Music Hall, Chicago. Nothing else as good. Sold by H. F. Vortkamp, N. E. cor. Main and North streets.

A New Kind of Cannon.

Consul General Bordewick, at Christiana, in a report to the state department at Washington says that Professor Birkeland, who two years ago was sent by the Norwegian government to northern Norway to study magnetism, the aurora borealis and cloud formations, is engaged in the construction of a cannon with electro magnetism as a motive power in place of explosives. A small model of the invention throws projectiles weighing a pound with great force.

Danger of Colds and La Grippe.

The greatest danger from colds and la grippe is their resulting in pneumonia. If reasonable care is used, however, and Chamberlain's Cough Remedy taken, all danger will be avoided. Among the tens of thousands who have used this remedy for these diseases, we have yet to learn of a single case having resulted in pneumonia, which shows conclusively that it is a certain preventive of that dangerous malady. It will cure a cold or an attack of la grippe in less time than any other treatment. It is pleasant and safe to take. For sale by Wm. M. Melville, old post office corner.

JOSEPH LEITER'S BIG PLAN.

Man Who Cornered Wheat to Found a Mining Town.

Joseph Leiter, engineer and principal sufferer of the disastrous "Leiter wheat corner" a few years ago, it is said, will engage in the mining of coal and manufacture of coke. According to report, Leiter has secured a large tract of coal land in Franklin county, Ill., and he will proceed at once to develop it by sinking two shafts at a spot near Benton.

Leiter will build 1,000 coke ovens and will utilize the product of the coal mines in turning out coke, says a New York dispatch to the Philadelphia Press. It is also said that he will build houses for the hundreds of employees at the mines and ovens and will lay out a town called Zeigler, this being the middle name of his father, Levi Z. Leiter. The young financier plans to employ 1,000 men at once, and the number will be increased as the work progresses.

Bon Ami

Requires only a little water and slops are avoided.

ONE WAY SETTLERS.

And Round Trip Excursions to West and Southern Points.

The Chicago & Erie Railroad will sell cheap one way settlers tickets daily during March and April. Homeseekers round trip tickets sold March 4th and 18th April 1st and 15th, May 6th and 20th, good returning 21 days from date of sale. For information, see Erie agents or write

W. S. MORRISON,
G. P. A., Huntington, Ind.

How to Cure the Grip.

Remain quietly at home and take Chamberlain's Cough Remedy as directed and a quick recovery is sure to follow. That remedy counteracts any tendency of the grip to result in pneumonia, which is really the only serious danger. Among the tens of thousands who have used it for the grip, not one case has ever been reported that did not recover. For sale by Wm. M. Melville old post office corner.

A PRINCE HENRY MEDAL.

The Numismatic Society to Commemorate His Visit to America.

The visit of Prince Henry of Prussia to the United States will be commemorated by a medal struck off by the Numismatic society, says the New York Times, and a gold copy of the original die will be presented to his royal highness as soon as possible.

The medal will have the figure of Mercury engraved on its face and the portrait of Prince Henry on the reverse side. The designer is Victor D. Brenner.

TOLD IN LIMA.

Its the Evidence of Lima People Published in Troy Papers That Has Made Such a Reputation For Dr. A. W. Chase's Nerve Pills.

Standing clear and distinct, marking the difference, the superior merit, the adaptability to present day ailments is the volume of local testimony for Dr. A. W. Chase's Nerve Pills. Its so different to the ordinary remedies referring to cures made at different points which it is hard to verify. There is a reason for Dr. A. W. Chase's Nerve Pills commanding home evidence wherever they are known. It is their wonderful influence in bringing up the standard of Nerve force. Mrs. Flora Nitler of Reece avenue, Lima, Ohio, says: "I had a pain and a lump in the right side near the liver. Nothing helped me, no medicine or doctor seemed to reach it. I ran down in strength and grew very nervous. Finally my mother called my attention to Dr. A. W. Chase's Nerve Pills and I got some at Melville's drug store, and the lump and pain went away repidly and in addition to this, I grew strong and hearty every way. The result after so many failures is wonderful and I am more than pleased."

Dr. A. W. Chase's Nerve Pills are sold at 50c a box at dealers or Dr. A. W. Chase Medicine Co., Buffalo, N. Y. See that partrait and signature of A. W. Chase, M. D. are on every package. 2823

SHERIFF'S SALE.

W. W. Hall, plaintiff
vs.
John Gallagher, defendant.
Allen Common Pleas.

By virtue of an order of sale, issued from the court of common pleas, of Allen county, Ohio, and to me directed, I will offer for sale at the east door of the court house in Lima, Allen county, Ohio, on

Saturday, April 5th, A. D., 1902;

Between the hours of one o'clock and four o'clock, p. m., the following described lands and tenements, situated in Lima, Allen county, state of Ohio, and described as follows, to-wit:

The undivided one half of inlot number 4253, in McCullough's addition to the city of Lima, Allen county, Ohio, subject to the inchoate right of dower of Anna Gallagher.

The same being situated in the north side of east McKibben street, east of Jefferson street. House No. 421.

Appraised at $650.00.
Terms of sale: Cash.

E. J. BARR, Sheriff,
Allen County, Ohio.
Lima, O., March 3, 1902.
J. O. OHLER, Plaintiff's Attorney.

LEGAL NOTICE.

The undersigned has been duly appointed and qualified as assignee in trust for the benefit of the creditors of Louisa Rosa Welman of Strasburg. All persons indebted to said assignor will make immediate payment, and creditors will present their claims duly authenticated, to the undersigned for allowance.

RUSSELL L. ARMSTRONG.
LAWRENCE STRASBURG.
Lima, O., Feb. 13, 1902.-3wks.

SHERIFF'S SALE.

Case No. 10805.
Ex. Doc. 14. Page 99.

Holland & Moulton, Plaintiffs,
vs.
Jake J. Miller et al, Defendants,
Allen Common Pleas.

By virtue of an order of sale, issued from the court of common pleas, of Allen county, Ohio, and to me directed, I will offer for sale at the east door of the court house in Lima, Allen county, Ohio, on

SATURDAY, THE 8TH DAY OF MARCH, 1902,

between the hours of one o'clock and four o'clock p. m., the following described lands and tenements, situate in the city of Lima, Allen county, state of Ohio, and described as follows, to-wit:

Inlot number forty-five hundred and eighty-five (4585) in Van Dyke's addition to the city of Lima, Ohio.

The same being situated on east side of Holly street, between Vine and Kibby streets.

Appraised at $750.00.
Terms of sale:—Cash

E. J. BARR,
Sheriff, Allen County, Ohio.
Lima, Ohio, January 30th, 1902
Motter, Mackenzie & Wendock, plaintiff's attorneys.
January 31-4t

NOTICE OF APPOINTMENT.

Estate of James H. Cremean, deceased. The undersigned has been appointed and qualified as administrator of the estate of James H. Cremean, late of Allen county, Ohio, deceased.

Dated this 20th day of February, A. D., 1902.

FREDERICK BETHE,
Administrator.

SHERIFF'S SALE IN PARTITION.

Knox Lehman, et al, petitioners
vs.
Margaret Haines, et al, respondents.
Allen Common Pleas.

By virtue of a writ of sale, issued from the Court of Common Pleas, of Allen county, Ohio, and to me directed, I will offer for sale at the east door of the court house in Lima, Allen county, Ohio, on

Saturday, March 15th, A. D. 1902,

Between the hours of one o'clock and 4 o'clock p. m., the following described lands and tenements, situated in Perry township, Allen county, state of Ohio, and described as follows, to-wit:

The north half (½) of the southwest quarter (¼) of section eight (8), township four (4) south, range seven (7) east, containing eighty (80) acres of land, subject to the right of way across said premises of The Ohio Southern Railroad Company.

Appraised $4300.00.

Terms: One-third cash on day of sale, one-third in one year and one-third in two years. Deferred payments to bear 6 per cent per annum, and secured by mortgage on premises sold.

E. J. BARR,
Sheriff, Allen County, Ohio
Lima, Ohio, Feb. 12, 1902.
RIDENOUR & HALFHILL,
Plaintiff's Attorneys.

Notice to Bond Buyers.

Sealed proposals will be received by the Board of Education of Lima, Ohio, until 12 m. March 10th, 1902, and opened at its office in the Holmes block at 7:30 p. m. of the same day, for the purchase of bonds of $1,000.00 each, amounting to $15,000.00. Said bonds are issued pursuant to a resolution of said board and according to sections 2293, 3993 and 3994, of the revised statutes of Ohio; are dated March 10th, 1902; bear interest at 5 per cent. payable semi-annually, and mature at the rate of $1,000.00 annually, payable in Lima, Ohio, beginning September 1st 1903. Proposals must state the full amount offered, including premium, and be accompanied by a certified check on a Lima bank for $150.00 as a guarantee that the bonds will be accepted at the price offered. The right to reject any and all proposals is reserved.

ASA CATT, Clerk
Lima, Ohio.
February 17th, 1902.

LEGAL NOTICE.

James B. Doty, whose place of residence is unknown, late of Allen county, Ohio, will take notice that on the 27th day of January, A. D., 1902, in the court of common pleas of said Allen county, Ohio, wherein is now pending, being cause No. 16858 the undersigned, Nellie O. Doty, filed her petition against said James B. Doty, praying for divorce from him.

The said James B. Doty is required to answer the petition in said action not later than six (6) weeks after the 1st day of February A. D., 1902, the date of the first publication of this notice, or such divorce may be granted.

NELLIE O. DOTY.
C. F. Bryan, attorney for petitioner.
2-2-02-6w

NOTICE OF APPOINTMENT.

Estate of Margaret Gunning, deceased. The undersigned has been appointed and qualified as executrix of the estate of Margaret Gunning, late of Allen county, Ohio, deceased.

Dated this 24th day of February A. D., 1902.

fe027-3wks MARY O'GRADY.

SHERIFF'S SALE IN PARTITION.

JOHN W. RANES, et al. Petitioners
vs
ELLEN RANES, et al. Respondents.
} Allen Common Pleas.

By virtue of writ of sale, issued from the Court of Common Pleas, of Allen County, Ohio, and to me directed, I will offer for sale at the premises, on

SATURDAY, MARCH 22ND, A. D. 1902,

Between the hours of one o'clock and four o'clock p. m., the following described lands and tenements, situate in Auglaize Township, Allen County, State of Ohio, and described as follows, to-wit:

TRACT No. 1—The northwest quarter of the southeast quarter of section five (5), township four (4) south, range eight (8) east Allen County, Ohio, containing forty (40) acres of land. Appraised at $1200.00.

TRACT No. 2—Also the south end of the east half of the northeast quarter of section five (5), township four (4) south, range eight (8) east, Allen county, Ohio, containing twenty (20) acres of land. Appraised at $300.00.

TRACT No. 3—Also the east part of the west half of the northeast quarter of section five (5), township four (4) south, range eight (8) east Allen County, Ohio, save and except one (1) acre in the northwest corner of the same conveyed to Wm. Baker by deed bearing date of May, 1863 containing thirty three and one-half (33½) acres of land. Appraised at $1000.00. In all containing ninety-three and one-half (93½) acres of land, more or less.

Total appraisement $2500.00.

Terms of sale, cash.

E. J. BARR,
Sheriff Allen County, Ohio.
Lima, Ohio, Feb. 14, 1902.
H. O. BENTLEY, Plaintiff's Attorney.

NEWSPAPERARCHIVE®
NEWSPAPERARCHIVE®

SKETCH OF LUCBAN.

Captured Filipino Chief Is a Physician by Profession.

An army officer gives the following sketch of the Filipino chief just captured, says the Philadelphia Public Ledger: "Vincente Lucban, or Lukban, is a Tagal of the province of Tayabas, where the family is one of prominence; was educated at Manila and is a physician by profession; about forty-six years of age, of medium height and considerable force of character. He was a leading spirit of the Katipunans of 1896-97, a member of the Malolos congress of 1898-99 and of some influence in and about Manila at the breaking out of insurrection in February, 1899. After the dispersion of the insurgent government from Tarlac, in the summer of 1899, he was sent to the Visayas by Aguinaldo to command the insurrection in Leyte and Samar.

"From a narrative of Sergeant George F. Doe, Company I, Forty-third Infantry, United States volunteers, who was captured in March, 1900, by the insurgents of Samar, it appears that Lucban has a wife and two children, who are living with a brother in Hongkong; that one of his brothers is in business in Manila and another, Miguel, who was a captain under him, surrendered in the spring of 1900. When seen by Sergeant Doe, he was dressed in a pair of linen drawers, tied about the ankles, and a cotton undershirt, bareheaded and barefooted. He described him to be very brutal in his treatment of the men under him and instances a case in which some eight or ten Chinos, or Insieka, who had been captured by his forces, were punished by decapitation. On this occasion Lucban had about 200 riflemen, armed with Mausers, Remingtons and Krags, and about 500 bolomen."

How's This?

We offer One Hundred Dollars Reward for any case of Catarrh that cannot be cured by Hall's Catarrh Cure.

F. J. CHENEY & CO., Props., Toledo, Ohio.

We the undersigned, have known F. J. Cheney for the last 15 years, and believe him perfectly honorable in all business transactions and financially able to carry out any obligations made by their firm.

West & Truax, Wholesale Druggists, Toledo, Ohio.

Walding, Kinnan & Marvin, Wholesale Druggists, Toledo, Ohio.

Hall's Catarrh Cure is taken internally, acting directly upon the blood and mucous surfaces of the system. Price, 75c per bottle. Sold by all druggists. Testimonials free.

Hall's Family Pills are the best.

Tommy Atkins to Kipling.

O Kipper, Ruddy Kipper, you 'ave bin and broke my 'eart
By the romances you 'ave bin and wrote 'out them so bloomin' smart.
I've read your stories, Kipper; I 'ave got the bloomin' lot
And polished every word you wrote until you wrote this rot.

O Kipper, Ruddy Kipper, what made you 'ad and write
Of "blunder'd fools" and "muddled oafs" Now, was you bloomin' right?
If so, owin up, man; most of us 'ave bin like that before
And 'ope to be again, please Gawd, when we 'ave done the war.

O Kipper, Ruddy Kipper, you 'ave seen us on the total
And know 'ow we get our beery tastes and 'ow our duties suit;
But you seem to 'ave forgotten 'ow we loved to march the stumps
And 'ave a bit of practice and 'ad rot the bloomin' lumps.

O Kipper, Ruddy Kipper, was our good old chief a fool
'Cause 'e loosed the regimental team and batted powerful cool
Whenever there seemed danger that a lickin' we would get?
No, Kipper; he were just our sort and took us right, you bet!

O Kipper, Ruddy Kipper, do you see that corporil there,
With mud enough upon 'is shirt, but near the hail, I'll swear?
You wouldn't go to call 'im "oaf" if 'is tunic you could see,
For it bears the blood red badge of pluck, the coveted V. C.

O Kipper, Ruddy Kipper, when you lay 'twixt life and death,
When we opened up the paper so's you couldn't 'ear a breath
In all the sweatin' barrik room to see if him as rules
'Ad taken you to glory, was we blarsted "oafs" and "fools?"

O Kipper, Ruddy Kipper, you can call us what you like:
We forgive you, strike! It isn't that; offense we'd never take.
But it's your own reputation that you've bin and damned today
And so brought lastin' scorr on your good old friend T. A.

—London Truth.

AFTER LA GRIPPE—What?

Usually a racking cough and a general feeling of weakness. Foley's Honey and Tar is guaranteed to cure the "grippe cough" and make you strong and well. Take no substitutes. Sold by H. F. Vortkamp, N. E. cor. Main and North streets.

Sour Stomach

"After I was induced to try CASCARETS, I will never be without them in the house. My liver was in a very bad shape, and my head ached and I had stomach trouble. Now, since taking Cascarets, I feel fine. My wife has also used them with excellent results for sour stomach."
JOS. KRAMINGS, 1621 Congress St., St. Louis, Mo.

CANDY CATHARTIC
Cascarets
TRADE MARK REGISTERED
REGULATE THE LIVER

Pleasant, Palatable, Potent. Taste Good. Do Good. Never Sicken, Weaken, or Gripe. 10c, 25c, 50c.
... CURE CONSTIPATION. ...
Sterling Remedy Company, Chicago, Montreal, New York. 318

NO-TO-BAC Sold and guaranteed by all druggists to CURE Tobacco Habit.

MISS VIRGINIA GRANES

Tells How Hospital Physicians Use and Rely upon Lydia E. Pinkham's Vegetable Compound.

"DEAR MRS. PINKHAM:—Twelve years continuous service at the sick bed in some of our prominent hospitals, as well as at private homes, has given me varied experiences with the diseases of women. I have nursed some

MISS VIRGINIA GRANES,
President of Nurses' Association, Watertown, N.Y.

most distressing cases of inflammation and ulceration of the ovaries and womb. I have known that doctors used **Lydia E. Pinkham's Vegetable Compound** when everything else failed with their patients. I have advised my patients and friends to use it and have yet to hear of its first failure to cure.

"Four years ago I had falling of the womb from straining in lifting a heavy patient, and knowing of the value of your Compound I began to use it at once, and in six weeks I was well once more, and have had no trouble since. I am most pleased to have had an opportunity to say a few words in praise of your Vegetable Compound, and shall take every occasion to recommend it."—MISS VIRGINIA GRANES.—*$5000 forfeit if above testimonial is not genuine.*

Lydia E. Pinkham's Vegetable Compound has stood the test of time, and has cured thousands.

Mrs. Pinkham advises sick women free. Address, Lynn, Mass.

KUBELIK'S GENIUS.

Young Violinist's Power Summed Up by a Musical Critic.

H. E. Krehbiel, the musical critic of the New York Tribune, in an article on Kubelik in the March Century thus sums up the power of the young Bohemian violinist:

The ease with which he conquers the most appalling difficulties is bewildering and imbues his music with a fine sense of repose which, however, departs more and more as the music approaches the simple, soulful song style. When broad, cantabile moments are reached, the immature oriental sentimentalist comes to the fore. He is young and living in the excitement of a phenomenal success. His violinistic legerdemain has turned the heads of thousands, and he takes somewhat too great delight in the mere vanquishing of difficulties. But the attributes of greatness are always evident in his playing even when the music is paltry.

He is imperturbable in his maintenance of tempi and his command of rhythms. His double stopping is impeccable. No player of recent years has approached his mastery of harmonics. The accord between his bow arm and left hand is automatically perfect and his tone a miracle in its fullness and sonority, also in its purity and sensuous loveliness when unforced. In short, he is a wonderful youth, a reincarnation of Paganini rather than any master of the last half century, and if he shall turn out to be the greatest violinist of the next half century his severest critics today will not be surprised.

La Grippe Quickly Cured.

"In the winter of 1898 and 1899 I was taken down with a severe attack of what is called La Grippe," says F. L. Hewett, a prominent druggist of Winfield, Ill. "The only medicine I used was two bottles of Chamberlain's Cough Remedy. It broke up the cold and stopped the coughing like magic, and I have never since been troubled with Grippe." Chamberlain's Cough Remedy can always be depended upon to break up a severe cold and ward off any threatened attack of pneumonia. It is pleasant to take, too, which makes it the most desirable and one of the most popular preparations in use for these ailments. For sale by Wm. M. Melville, old post office corner.

The Unsubdued—the Boers.

Our tears, our wounds, our sacrifices! Yea,
But what of theirs, whose monstrous agony towers,
Darkening the noon? Their woe outmatched ours
As Alps the Wrekin. No soft hands alay
Their giant pain. A whole world's wonder, they
Fight their lorn fight against invincible powers,
From earth's rough breast their tragic valor flowers,
Fostered in tempest through the thunderous day.
Calamity makes them great. Have we alone
No eyes when all men witness and acclaim?
Bruised, broken in shards, this people naught can tame:
They have a heart that cannot be o'erthrown,
Time shall yet hear, through all his highways blown,
The far ingeminations of their fame.

—William Watson in London Daily News.

Krause's Cold Cure

For colds in the head, chest, throat or any portion of the body, breaks up a cold in 24 hours without interruption to work. Will prevent colds if taken when first symptoms appear. Sold by Wm. M. Melville old post office corner.

Cuba ON THE Eve OF Independence

The prospect that the United States government will withdraw from Cuba and turn over the control of the island to its own people has revived interest in Cuban affairs. The result of such a movement by this government is largely problematical and again raises the much discussed question of the ability of the Cubans to establish a stable government, a government that

THE CUBAN RAISES TOBACCO IN HIS FRONT YARD.

will carry forward the work of reform and regeneration already inaugurated by the Americans.

Since the United States occupied Cuba much has been done for the moral and material advancement of its people. Schools have come into being where they were never known before and are doing a really wonderful work of civilization. Sanitation has been taught in a practical way. Industry, so much needed in the development of the island, has been stimulated. In fact, the American occupation has done more for the island and its people in a few years by practical demonstration than centuries had accomplished under Spanish domination.

But now Americans are asking: Will the spirit of progress continue to be active under native rule? Will the forward movement continue, or will there be a return to previous conditions?

The practical answer to these questions will be a measure of the effectiveness of American political missionary enterprise. If we have really changed the moral status of Cuba as we have surely and beneficently affected its material and sanitary interests, will that change be nullified by any retrogression? Can a people living in the tropics rule themselves adequately, and can they prosecute great enterprises without alien urging, supervision and monetary stimulus?

One of the answers to doubt can be given by the 40,000 Cubans who are living in the United States. Many of them fled to this country to escape from the severities of Spanish rule, and some had to get away from the island because they had been in rebellion against the authorities. They have formed a quiet and reasonably moral element in various American communities, and they have taken some part in our political affairs. They have learned the possibilities of self government and have been to school in the best and biggest of all self governing institutions. They will give example and advice to their brothers if they carry out their promise to return to the island.

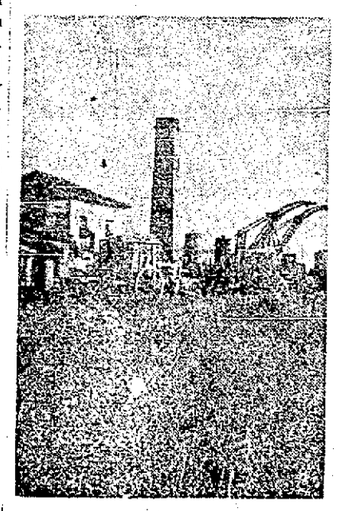

SUGAR MILL ON TOLEDO ESTATE.

But will they go back? It is doubtful. The old racial solidarity that we used to imagine existed when we heard so much of Cuban insurrections has been affected by migration, as also by the settlement in the island of thousands of Spaniards, Germans and Yankees, and the national sentiment has unquestionably been divided by the prospect of an opportunity to join fortunes with this country, which would be of all countries the best protector and the best buyer. Cuba must have her freedom, but nobody would be surprised if one of her earliest uses of it was to petition for membership in our community of states.

That Cuba will need advice and help for some time is certain. The poor, sodden, ill fed, half clothed people of the interior can have no conception of the duties and possibilities of a free government and of the duties owed to its representatives.

Cuba's first congress, which meets in the spring, will be composed principally of men of wealth. That is why the outlook for the future is considered hopeful by those in a position to judge. Heretofore the best people would have nothing to do with politics, and things were always in a bad way as a consequence. Now that the people who control the substantial interests of the island are to take charge of its affairs the argument is offered that the best interests of the country are sure to be maintained.

The best posted Cubans believe that the only hope for the future of their country, politically, commercially and in every way, lies in maintaining close and friendly relations with the United States. A member of the new congress said recently: "I am a graduate of a Pennsylvania college. I was for years in the United States. I feel as much at home there as I am here. I like the people there equally as well as I do my own. I would fight for the stars and stripes as readily as I did for the flag of Cuba. A majority of the men who will compose the new congress are like me. We love the United States as well as we do Cuba, for the reason that we are as much a part of the one as we are of the other."

The American influence is already apparent, if not in the views of the residents, then surely in their appearance and some of their practices. They are cleaner, for one thing. The children who attend school in the towns are the equals of American children for cleanliness and are bright and attractively dressed—remarkable when you think that not a few of them did not think it necessary to dress at all four years ago.

Cuba is a beautiful country, most of it. Gardens of palms, as green, as soft, as peaceful as the garden of Eden, invite occupation by the settler. One thinks with delight of a clean, comfortable, thrifty village amid such surroundings. The village that is too often found is a settlement of tumbledown shacks with broken thatch roofs, grimy outside and inexpressibly dirty within, with depressed looking domestic animals sleeping on the doorsteps, if there are any, or in the weedy gardens and grass grown streets. One always suspects typhoid or yellow fever behind the shabby walls.

WRAPPING TOBACCO FOR EXPORT.

Ignorance everywhere prevails. Going through the country, it is a common sight to see a crowd of people surrounding some one who is reading the newspapers to them. Two-thirds of the population of the island cannot read. They consequently get their information wrong, as a rule, and arrive at false conclusions.

Many of the tourists from the United States have been indiscreet in their actions while on the island. Because they are among strangers they seemed to feel that they might do as they pleased. This is a great mistake for the reason that they are watched and all Americans judged accordingly.

The stories about the ingratitude of the Cubans need to be taken with a grain of salt. They are a warm hearted, hospitable people, and if they have in some respects made themselves socially inaccessible to Americans they have had excellent reasons for doing so, and other indications of unfriendliness are due more to ignorance than any other cause. The support given Palma, who is intensely American, and the election to office of the best posted and most enlightened men of the island guarantee fair dealing on the part of Cuba in her intercourse with the United States.

That a period of retrogression will ensue if the Americans leave Cuba seems not unlikely. The officers of the American army have administered affairs with an efficiency and honesty this island never knew before, and they have fixed a standard which a people with ideas and habits formed under a totally different scheme of government will naturally have difficulty in maintaining.

Painful Complaint.

Hicks—What makes Bjenkins look so blue?

Wicks—Oh, he heard that a woman said about him yesterday, "What a pretty man he is!"—Somerville Journal.

MILLIONS OF PEOPLE

are made wretched every year, or, perhaps have their lives shortened by feeling that they have heart disease. They have pain in that region and their own diagnosis is sufficient to convince them of the malady. As a matter of truth there is seldom any pain from heart disease.

The Truth is Indigestion.

The stomach lying just under the heart, is distended to a painful degree by gases, and crowding toward the heart, perhaps, makes the pain seem to be in that organ. Go to your druggist and get a bottle of

Walther's Peptonized Port

You will FEEL RELIEF AT ONCE, and by continuing taking

Walther's Peptonized Port

for a short time, you will feel like a new person and look at life with a smiling face. All leading druggists of good standing sell

Walther's Peptonized Port

A valuable Refrigerant and Tonic for Dyspepsia and Indigestion, Belching, Stomach Trouble, Bowel Complaint, Bad Breath, Flatulency, Weakened Vitality, Impaired Strength and specially intended for the use of Convalescents. It is very palatable—good for bad stomachs and not bad for good stomachs. Pints, 50c; quarts, $1.00.

For sale and guaranteed by
WM. M. MELVILLE,
Old post office corner, and
H. F. VORTKAMP,
Corner of Main and North Streets.

Free Sample of....

WALTHER'S PEPTONIZED PORT

at leading and up-to-date druggists. The proof of the pudding is trying it. Test the merits of this world's famous Tonic and Invigorator.

Pittsburg, Pa., Feb. 3, 1901.
I think it my duty to send you a recommend for the benefit of any person wishing to know whether Walther's Peptonized Port is good or not. I know it is good for general debility and indigestion; strengthens the nervous system and makes new life. I always recommend it to my patients. DR. A. PRATT.

Cleveland, O., Sept. 14, 1901.
I have been sick for the past six years with dyspepsia and general weakness. I have used three bottles of Walther's Peptonized Port and it has done wonders for me. I am well and able to eat, work and sleep well. I cannot say too much for Peptonized Port. SIMON ROBBINS.

Winsted, Forsyth Co., N. C.
Gentlemen:—I desire to express to you my thanks for your wonderful Peptonized Port. I was troubled with dyspepsia for five years previous to commencing to use your Port, some six months ago. My cure has been wonderful. I am pastor of the First Methodist church of this place, and my congregation can testify to the great virtues of your preparation.
REV. H. WINTHROP.

Change of Mind.

I declined to insert your advertisement of Walther's Peptonized Port last year, because I then thought it might not be promotive of the cause of temperance, but find it is a very valuable medicine, myself and wife having been greatly benefited by it, and I take great pleasure in saving it.
REV. JOHN SEWALL,
Editor Home Sentinel, Oswego, N. Y.

JOHN L.'S AWFUL THIRST.

Ex-Champion Pugilist Says It Broke Up His Show.

With the air of a man to whom a financial crash is but an incident in this vale of tears, John L. Sullivan accounted for the collapse of his "Uncle Tom's Cabin" show in Jersey City the other day by saying simply:

"The whole trouble was that my awful thirst bust up the show."

None of the members of the company disagreed with John L. Frank Remington, the Lawyer Marks of the company, said:

"The trouble was we couldn't make money fast enough to pay John L.'s hotel bills. He must have consumed an awful lot of food."

"Food? Food is good. You mean the old hard stuff," grunted the actor-pugilist. "But I have reformed. It's nothing but cold, cold water for yours truly after this. I am going to be a pattern for every boy in the land. Proud mothers can tell their sons to follow in John L.'s footsteps, and they'll be led every time to the ice cooler. It's going to be a sad story for the whisky trust from now on. They'll miss my thirst all right. I've got a friend in Cedar Springs, N. Y., who keeps a hotel. I'm going there and drink all the water in the town. When I get back to New York, I'll be a sight. Strangers will point at me and say, 'There's a man who never had a drink in his life.'"

Melancholy indeed was the outlook which confronted Uncle Tom, Topsy, Little Eva, Eliza, Simon Legree, Lawyer Marks and several slaves when they awoke the other morning in the show's car in the yards of the Pennsylvania road, says the New York World. George B. Downing, manager of the company, had faded away unexpectedly regardless of a financial stringency existing in the car. Outside it was cold. Uncle Tom and a couple of slaves intimated that breakfast would be a good thing. Topsy tried to cheer Eliza's spirits by telling her that the river was full of cakes of ice and that she could easily walk across to New York.

George Watson, the porter in charge of the car, brought matters to a head. There was $20 coming to him for services. Quietly he went up to the district court in the city hall and got out an attachment on the cakes of ice and other scenery in the car. That was the final blow.

No very violent protest had been made at Trenton, where the company played to a one hundred and fifty dollar house and where John L.'s "food" bill in one evening amounted to $33. The reason was that one of the slaves had unguardedly protested at another Jersey town, where most of the receipts had been swept away to meet the ex-champion's "food" bill and he had received the punishment that old John L. used to administer to his ring victims.

"How could any show support a thirst like that?" whispered Little Eva, pointing in the direction of Simon Legree, otherwise Mr. Sullivan. The ex-champion rose to the occasion.

"Ladies and gentlemen," he said, "yours truly is not doing any ducking or side stepping to dodge the fact that his horrible thirst has caused all this trouble. I've got some friends left. You'll all get breakfast, anyway, and get over to New York on the ferry. Those cakes of ice are too slippery. Even Eliza might fall in, and the water is real."

Mr. Remington later produced the $25. His father has a prosperous saloon in Jersey City and is a great admirer of Mr. Sullivan. When he got the $25, John L. shared it with the company, giving each one more than he retained himself. The company promptly disbanded.

"IT IS IGNORANCE THAT WASTES EFFORT." TRAINED SERVANTS USE

SAPOLIO

SICK HEADACHE

A symptom, not a disease. When the stomach becomes incapacitated by disease—is unable to properly mix and assimilate food—it naturally effects the brain and brings on the much feared attack of sick-headache. How useless it is to try to cure the headache until the stomach is in normal and healthy condition. But as soon as this is accomplished, see how quickly the headache disappears. The medicine to use is TABER'S PEPSIN COMPOUND; it acts directly on the stomach, and quickly cures all dyspepsia evils. Sold by all druggists, or sent prepaid by us, 50c and $1.00. Trial bottle free—write for it to-day.
DR. TABER MFG. CO., Peoria, Ill.

Strikes a Rich Find.

"I was troubled for several years with chronic indigestion and nervous debility," writes F. J. Green, of Lancaster, N. H., "No remedy helped me until I began using Electric Bitters, which did me more good than all the medicines I ever used. They have also kept my wife in excellent health for years. She says Electric Bitters are just splendid for female troubles; that they are a grand tonic and invigorator for weak, run down women. No other medicine can take its place in our family." Try them. Only 50c. Satisfaction guaranteed by H. F. Vortkamp, N. E. cor. Main and North streets.

PHOTOGRAPHS ON FABRICS.

Altoona (Pa.) Man's Experiments With a New Process.

Clarence R. Ohlwiler of Altoona, a graduate of Lehigh university, is experimenting with a process for reproducing photographs on fabrics.

The method consists in a deposition of silver, gold and platinum from various salts of those metals, says the Philadelphia Press. It is said to be satisfactory in every respect, and the work has been subjected to extreme tests to insure its absolute permanence. A print was boiled in water for a quarter of an hour, and no change was noticeable after boiling. The picture is not only on the surface, but extends through the fabric.

Working 24 Hours a Day.

There's no rest for those tireless little workers—Dr. King's New Life Pills. Millions are always busy, curing Torpid Liver, Jaundice, Biliousness, Fever, and Ague. They banish Sick Headache, drive out Malaria. Never gripe nor weaken. Small, taste nice, work wonders. Try them. 25c at H. F. Vortkamp's, N. E. cor. Main and North streets.

ROOSEVELT ON HUNTING.

President Gets a Protest Against It Every Week From Some Source.

"President Roosevelt, I am informed, receives on an average one letter each week from individuals and societies asking this same question and incidentally denouncing the head of the nation for his bloodthirstiness," says Allen Sangree in Munsey's Magazine for March. "He attempted to exonerate himself at first in reply, but finally gave up, remarking to a friend that any one should be able to appreciate a desire 'so intensely human.'

"Mr. Roosevelt's explanation is the last word, and diagnosed it means that humanity still loves to kill, loves a combat, enjoys suffering. The country boy gloats to shoot a rabbit, the Spaniard adores a bullfight, the cultured Anglo-Saxon revels in a ring contest, fine ladies endanger their necks to see the death throes of a miserable fox, and the pygmies of central Africa joyfully pursue an elephant all day, sticking darts in his eyes to blind him, and hamstring him when he is helpless."

A Horrible Outbreak.

"Of large sores on my little daughters' head developed into a case of scald head" writes C. D. Isbill, of Morganton, Tenn, but Bucklen's Arnica Salve completely cured her. It's a guaranteed cure for Eczema, Tetter, Salt Rheum, Pimples, Sores, Ulcers, and Piles. Only 25 cents at H. F. Vortkamp, N. E. cor. Main and North streets.

What Morgan Made In 1901.

Two well informed Wall street men were discussing J. Pierpont Morgan. Said one, according to the New York Press, "I have had a long talk with a member of his firm, and, while he let fall no secrets, yet from what I could gather Mr. Morgan made last year $42,000,000." The other agreed that the estimate was practically correct from what he could learn.

"I had a running sore on my leg for seven years," writes Mrs. Jas. Forest, of Chippewa Falls, Wis., "and spent hundreds of dollars in trying to get it healed. Two boxes of Bunner Salve entirely cured it." No other salve so healing. Sold by H. F. Vortkamp, N. E. cor. Main and North streets.

NEWSPAPERARCHIVE® NEWSPAPERARCHIVE®

BACK

To Home and Kind Friensd

If the Verdict

Acquits Her of Awful Charge.

But Otherwise Bessie Call Will be Classed as a Criminal

And the Walls of the Penitentiary Will Envelop Her—The Closing Hours of the Trial Which Brought it to Jury.

By the time the Times-Democrat is in the hands of its readers, Bessie Call's fate will be in the hands of the jury, and it is even possible that a verdict may be arrived at before the hour of adjournment. There was but one witness examined this morning, the state having called Dr. Shelby Mumaugh in rebuttal, to counteract the statements made by a score of Lima's physicians on the question of insanity. The examination of the doctor and the cross examination which followed, are given in detail further along in the account of the closing hours of the trial.

The supreme moment came yesterday afternoon, when the defendant was placed upon the stand, and the people in the audience craned their necks and jostled into positions, where they could see, and catch a word now and then of the answers. She made her responses barely loud enough to be heard by the jury, but her voice gathered strength as she proceeded. She did not display any nervousness and aside from an occasional hesitancy replied promptly to the questions asked her. Her memory was at fault a number of times, but it was in relation to things that occurred just preceding, and for some hours following, the birth of the child that she was unable to recall either her actions or remarks attributed to her. Her examination follows:

FAIR DEFENDANT

Makes Her Appearance and is Closely Cross Examined.

Bessie Call made her second appearance on the stand after a short recess at 2:40. Said she was the defendant in the case on trial. Is 22 years of age. Lived at Yoder with her mother and stepfather. Had been complaining before 31st of October. Took sick 3 or 4 days before birth of her child. Took sick in the night. Told her mother she was ill, and morphine was sent for. Was suffering much pain. Remembers taking morphine but one time. First thing she knew afterwards was when her mother asked her about the child. Insisted upon her mother explaining it to her. Remembered coming of Constable. Has no recollection of killing her child. Does not having any recollection of seeing it. Remembers of having made the statement that she killed her child. Does not remember of having said she did it to hide her shame.

Cross examined—Her father died when she was four years of age. Afterwards made her home with her grandparents, Rev. and Mrs. Call. Left there about three years ago, and went to her mother in Yoder. Doesn't remember exact date when child was delivered. Think it occurred either the next day or two days after her visit to Lima. She came here with Albert Lindsey. Went to the home of latter's mother. Was there a couple of days. Drove in a rig with Miss Lindsay, her mother, and Mrs. King to see an oil well shot. Mrs. King's two small children were with them. Mr. Lindsey returned home with her. It was in the fore part of the week she delivered. He did not spend the evening with her. Didn't remember whether she slept up stairs or down. Didn't retire until after 12 o'clock. Called her mother during the night. Didn't know what was the matter with her. Cramps were severe and continual. Her mother bathed her with warm water, but gave her no medicine. Had been bed-fast at no time, took no medicine and wasn't waited on by any physician. Took morphine the day the child was born. Had taken it the winter before. Several doses but couldn't say how much. Got morphine from her grandparents. It was kept in a bottle, generally on the mantel. Took it sometimes when her mother didn't know it. It would make her crazy and flighty, but relieve her pain. Wouldn't know what she said or did until they told her. Took morphine in January. It was brought to her twice by a young man who lived in her grandparents family. Kept it from her mother because she wouldn't have permitted her to take it. Administered the doses herself, but couldn't say how much. Generally took it in fruit. Her mother gave her a morphine tablet to relieve her suffering. Guess she said many foolish things but only knew what they told her. Her mother said morphine made her flighty. Don't know whether her mother knew she was taking it or not. Had never told her. Took morphine herself previous to the time she was confined. Her pains were such that she had to take it to relieve her. Don't remember her mother telling her about the things she did or imagine.

Remembered Mrs. Call having been at the house the day she was confined. Didn't see the Grafton girl or remember talking to her about the opera. If Lindsey saw her that day she couldn't recall it. If he was there she didn't know it. Don't remember of having said in justice Reilly's office that Lindsey came to see her and said he would stand by her. May not have eaten at all that day. Didn't see her stepfather. Came to Lima with Mr. Sodders in a buggy. It was three or four days after her confinement. Remembered when constable Miller came to the house, but not the time of day. Can't recall any conversation had between herself and the constable, or herself and him. Didn't know then what his purpose was. Was unconscious of everything at that time, and if she said anything could not now recall it. Don't think she would have been apt to forget anything she said about this case.

Remember of asking her mother about the child. Can't say whether her mother was excited or not. Am a member of the Maccabee order. Joined in March, 1901. Was examined by a physician of the order. Wasn't well at that time, but think it was only a cold. Didn't discover she was pregnant until about ten days before confinement. Her cousin, Dora Call, took her to the opera house once. It was about a year ago. Mr. Lindsey took her several times. She had no other company during the summer. He called sometimes two or three times a week, but generally only once a week. Told her mother to put the child in the vault. Did so when she learned she had killed the child. It was in the evening of the same day. Did not tell her mother that she was pregnant. Not even on the day she was confined. Do not remember her mother taking either the child or shears away from her. Did not see her take the child from the room. Never saw her child.

Took medicine for relief but it only helped her for a short time. Tried a bottle of Lydia Pinkham's remedy, but it didn't work. Dr. Terwilliger prescribed for her. Didn't tell him what the trouble was, because she didn't know. He said she was in bad shape and would have to take care of herself. Wasn't delirious at any time before the day of her confinement. Was never troubled with headache before this trouble. Couldn't say positively, but thought the lamp was lighted before the child was removed. Had no idea when the child would be born after she discovered her condition. Don't remember whether she was bathed or changed her clothes after regaining consciousness. Can't remember any of the things done at aid at or about the time of her child's birth.

Bessie Call was dismissed at 4:10, having been on the stand for just an hour and the state announced that it would rest.

Dr. Mumaugh was called by the state in rebutted, but not being present, court adjourned for the day.

DIFFERENT OPINION

Shared by the One Physician Called by the State.

In the presence of the usual large audience that has attended the Bessie Call trial from its beginning, the state this morning called but the one witness, Dr. Shelby Mumaugh, and the examination was conducted along the line mapped out by the defense in its hypothetical question.

Dr. Mumaugh stated that he had been practicing 14 years. Was assistant physician at Longview asylum for five years. Gave insanity a special study and read much on the subject.

Prosecutor Klinger read to him the hypothetical question which had been submitted to the other physicians, and when asked whether he would consider a person sane or insane under

(Continued on 1st page).

DIRECTORS

And Officers Elected at St. Marys

By Stockholders of Newly Formed Company.

American Bolt and Machine Co. are Willing to Locate the Plant in This City if Proper Inducement is Offered.

The stockholders of the recently formed American Bolt & Machine Co., held a meeting at St. Marys last evening and elected the following board of directors:

D. W. Jay, president; H. L. Crawfis, vice president; A. C. Buehlef, secretary, and C. H. Rice, treasurer. There was a large attendance at the meeting and the prospects for the company's future are very encouraging. The next meeting of the board of directors will be held in this city.

Owing to the splendid railroad facilities of this city, Lima has a good chance to secure the location of the industry this company will soon establish. No permanent location for the enterprise has yet been decided upon and as other towns and cities are preparing to offer inducements, Lima should get in line at once with an inducement to secure the plant.

THE STAGE.

A High-Class Attraction.

"The Girl From Chili," a delicious musical farce will be seen at the Faurot on Saturday. This attraction comes here endorsed by the press as being one of the greatest fun-producing aggregations that has visited this vicinity this season. The company is made up of some well known farce comedy stars and several high class specialty people. Prominent in the cast are Marie Lamour and Frederick Murphy who were featured so prominently in "A Wise Woman" and they are placed as prominently in the cast of the present company as they were in the former, both having parts in the comedy especially suited to them.

GOOD

Catch Made by the New Sergent.

Police Station

Receives a Man From Kentucky

Who is Charged With Having Fleeced a Farmer in Wood County.

Fugitive Was South-bound on a C. H. & D. Passenger Train When Captured by the Officer This Morning.

Night sergeant Bacom made an important capture last night, apprehending and landing in the city prison, a stranger, who was endeavoring to make his way to Kentucky and escape from the authorities of Wood county, this state. The prisoner gives his name as Refflane Sutton and claims to be from Kentucky. The complaint that caused his arrest was made by a farmer named Longbrake, residing near Milton Center, who states that Sutton came to him a few days ago and applied for work. He gave him employment and advanced his some money with which to go to Milton Center and secure some clothing. The fellow drove to Milton Center with Longbrake's horse and buggy but did not return to the farmer's home. Instead he drove to Deshler and there abandoned the horse and buggy and then boarded south bound passenger train No. 7 on the C. H. & D. The local police were notified and sergeant Bacom found the man asleep in one of the coaches when the train arrived in this city.

Sutton was locked up and today was taken back to Milton Center by Marshal Charles Wilson, of that place. The specific charge against the prisoner is that of having obtained money by false pretenses.

DEATH

Terminates the Illness of Mrs. Light,

Wife of C. H. & D. Conductor P. A. Light.

Remains Taken to Columbus Grove Where Funeral Will be Held Saturday—She Leaves Two Children.

Mrs. Maudeiena Light, wife of conductor P. A. Light, of the C. H. & D., and a resident of 652 north Jackson street, died at the city hospital at 1 o'clock this morning, death resulting from an attack of typhoid fever. The deceased would, had she lived until the 20th day of the present month, have reached the age of 28 years. She was born at Columbus Grove and the remains were taken to that place over the C. H. & D. this afternoon. The funeral will be held at Columbus Grove Saturday.

Mrs. Light is survived by her bereaved husband and two daughters one aged two years and the other five years of age. She was a member of the Ladies Auxiliary to the local lodge of the Brotherhood of Railroad Trainmen and the members of that organization will attend the funeral services.

Taken to the Hospital.

James Levlin, of 317 north Union street, was removed to the city hospital this afternoon in Jones & Williams' ambulance. He is suffering an attack of pneumonia.

I. O. O. F.

Important meeting of Canton Orion, No. 24 P. M. All members are requested to be present in fatigue uniform this evening at 7 o'clock.

H. VANGUNTEN, Capt.
F. C. SMITH, Clerk.

Live Stock Market.

East Liberty, March 6.—Cattle light, steady; hogs light, steady; sheep fair, steady.

Grain Market.

Chicago, March 6.—Closing May wheat 76⅝; corn 61¾; oats 44 1-8; pork 15.25.

NOTHING BETTER
Than Eurisko Mineral Water; try it.
E. T. RITENOUR,
New 'phone No. 418. 1t

Stand by the Standard

In baking powder, Cleveland's is the standard, the powder of highest reputation, greatest strength and absolutely pure. It renders the food more healthful and palatable, and is most economical in practical use.

Cleveland's Baking Powder is never sampled, sold by schemes or lotteries, gifts or giving salesmen gold watches or commissions. The housewife gets in the purest and best of baking powders the whole value of the money she pays for it.

If you value good, pure food, let your baking powder be "Cleveland's."

DRY BLUEM GOODS

RICH, NEW DRESS STUFFS.

Quiet richness, quality richness. We have never known a time when so much of real warp and woof and loveliness, apart from tricks of weaving, was so manifest in Dress Stuffs.

Why try to describe them? Think of the most fitting stuffs for the coming spring and here they are.

It isn't what you spend for a dress that makes it beautiful. It is the material and the taste shown in the design and making, the harmony of effects, goods and trimming, which at the

"BLUEM STANDARD"

You get style, durability and moderate price at all times.

WOOL DRESS GOODS.

Sheer woven veiling effects such as these we give below will be in great demand this season and if early sales are any indication it is a settled fact.

Ask to see the effect of a contrasting color under them.

Basket Cloth, in colors and black, 58c to $1.50 yard.

Pearl Ettamine, black and all the wanted street and evening shades, 50c to 75c yard.

French Crepe Viole, black, $1.00 to $1.25 yard.

Crepe-de-Chine, black and colors, 75c to $1.25 yard.

Sturdy goods for hard service, some you are entirely familiar with, but even better grades than you have formerly known. In these we have:

A special fine twill Henrietta, forty inches wide, in all new, desirable shades and a grand value; 50c yard.

Forty-five inch, 58c yard. All colors and black.

Cheviots, the most reliable of all hard wearing fabrics and with a richness that denotes taste and tone, 50c to $1.50. Black and colors.

Melrose, black and wide range of all new spring shades, 25c to $1.25 yard.

Prunellas, in black and all the most wanted colors, $1.00 to $1.38 yard.

Albatross, in all the new street and evening shades, one of the most reliable of all rich dress stuffs, 75c to $1.25 yard.

Broadcloth, black and all staple shades, $1.00 to $2.00 yard. The beauty and rich effect of these goods are always admired by the most fastidious dressers.

Crash, black and mixed colorings that are always popular and much wanted at this season of the year, $1.00 to $1.25 yard.

Meltons, one of the most servicable of all dress stuffs and in a wide range of good colorings, $1.25 yard.

Canadencis, a grand, rich, graceful draping material; black, only $1.00 to $1.25 yard.

FINE MERCERIZED WASH GOODS.

Never in the history of fine cotton goods weaving and coloring has science developed so fast as in the past year.

Mercerizing has developed into perfection and is hard to tell from fine silk weavings.

Our line of these wash fabrics is superb in all meaning of the word. 48c and 50c yard. Including:

Chambreys, with white lace stripes, neat polka-dots and small figures, lappet woven stripes.

Foulards, in a grand combination of colorings and pattern effects.

Plain Lawns, that would remind you of the finest silk bolting cloth, in all colors.

Honiton lace stripe of Lawn, in a wide variety of patterns and color combinations.

LININGS.

Don't think that any sort of stuff will do for linings, that's a big mistake, choose a lining that will go well with the goods. Thin stuffs require—thin, strong and light weight. One kind for wool, another for cotton.

Poor linings would be as bad as an ill shaped corset and spoil any good dress.

Percalines and Spun-Glass we handle are reliable.

Cordette for stiffening cannot be surpassed.

LACE CURTAINS.

In this department may be found all the newest and richest lace draping effects that go to make a home cozy and give it a grand, rich appearance at the most moderate prices.

Ruffled Swiss curtains in the widest range of patterns and most beautiful effects, wide generous ruffles, some fluted, others hemstitched, wide band, beautifully colored floral designs and plain white corded and lappet woven patterns. Some with rich colored or white tucks. 75c to $2.25 pair.

Ask to see the corded, figured and tucked at 98c pair.

Or the colored lace stripe, with three tucks, $1.75 pair.

The $2.25 number has a bed set to match the curtains, $4.50 set. Bolster and bed shams.

Nottingham lace, with a good imitation of ruffled lace, woven border and neat small figures of bow knots and fleur-de-lis. These are easier laundered and have a rich effect.

Ruffled, Cable and Bobinet curtains with lace edge and insertings, some with Irish point effect, $2.00 to $5.00 pair.

Nottingham lace is one of the most popular of the low and medium priced curtain goods and with a larger variety of pattern effects, from the very cheapest in a rich imitation of Brussels and Tambour we carry them in hundreds of patterns and styles, from 48c to $7.00 pair and the easiest laundered of any.

Colored library curtains are grand, rich effects for doorways and arches. Colored effects in both the net and patterns give them a rich appearance. $4.75 to $10.00 pair.

Arabian, Rococo, Soutache, Marie-Antonet and Novelty goods in wide range of patterns and colorings. From Arabian $3.50 to the Bonn-Femme, one of the richest of single curtain elegance, at $36.00 pair.

Some half pair and odd lots at remarkably interesting prices.

More lace curtain news later.

DRY BLUEM GOODS

Dress Goods. Suit House.

55-57 Public Square.

DRY BLUEM GOODS

NewspaperARCHIVE® NewspaperARCHIVE®